ON AGAIN, OFF AGAIN

Now we are advised that coal is coming down. Sugar started to drop but some athletic combine grabbed it before it fell far. So it goes in the battle of the people against profiteers. With all our other trials and troubles we must tackle the political combines; their hold must be broken. Study the program mapped out for you. Let the women help out with the ballot. It is a big job, but the battle must go on for right and justice.

THE PEOPLE ONLY ASK WHAT IS FAIR

THE PORTSMOUTH HERALD

First In News --- Circulation Greatest

VOL. XXXV., NO. 283. PORTSMOUTH, N. H., THURSDAY, AUGUST 26, 1920. Portsmouth Daily Republican, Merged with THE HERALD, July 1, 1886 PRICE TWO CENTS

THE WEATHER

Washington, Aug. 26.—Fair tonight and Friday; moderate temperature; light variable winds, mostly northeast.

SUN AND TIDE

(Daylight Saving Time)

Sun Rises..... 6.01
Sun Sets..... 7.30
Length of Day.....13.29
High Tide.....9.57 am, 10.15 pm
Moon Sets.....3.13 am
Light Automobile Lamps at 8.00 pm

COX WILL GIVE SLUSH FUND EVIDENCE

Promises to Prove Plot to Buy Presidency, at Pittsburg Tonight.

(By Associated Press)

En Route With Cox, August 26—Governor Cox today was traveling towards Pittsburg to deliver an address there tonight in which he promises to disclose ample evidence giving his charges of a republican "corruption fund" exceeding $15,000,000. No speeches were scheduled by the democratic candidate while enroute today to Pittsburg from Evansville, Ind., where he made three addresses yesterday reiterating and amplifying his campaign fund charges and declaring that he "had the goods to convict every mother's son" of the republican leaders.

On his schedule the governor plans to prepare tonight's address from his breast pocket collection of papers said to contain proof of his charges. The governor was due at Pittsburg at 6.50 this evening. After his address set for about 8.30 p. m. he was to leave at midnight for New Haven where he will attend a short dinner tomorrow afternoon and make another evening address.

WOODBURY MADE ASST. SECRETARY OF THE NAVY

New Hampshire Man is Appointed to Succeed Roosevelt

(By Associated Press)

Washington, Aug. 26—Gordon Woodbury, formerly a member of the New Hampshire legislature, has been appointed assistant secretary of the navy to succeed Franklin R. Roosevelt.

Mr. Woodbury is one of the best known of New Hampshire Democrats. Six years ago he was a candidate for Congress and at one time owned the Manchester Union. He is well known in this city, where he has many friends, who are delighted at the news of his appointment. While Mr. Woodbury has not yet received official notification from Washington it is understood that he will accept the appointment.

CRACK LEBANON NINE COMING

The Champion K. of C. nine will meet the crack Lebanon, N. H. team at the playgrounds on Saturday at 3 p. m. Bill Horan will pitch for the K. of V. Ralph Brackett is catching for Lebanon

HELD OUTING AT BEACH

The Girls' Friendly Society held an outing at Wallis Sands Wednesday afternoon and enjoyed supper on the rocks. Deaconess Percy, superintendent of the society, Mrs. Nathaniel Watson and Miss Dorothy Philbrick, associate members, were chaperones.

POLISH FORCES DRIVE BACK SOVIET TROOPS

Russian Reserves Being Brought Up in Great Numbers to Check Retreat.

(By Associated Press)

London, August 26—Polish troops yesterday after hard fighting captured a fortress 22 miles southwest of Lomza and forced a passage of the Narew river, the Central News Warsaw correspondent says. It is officially stated in the Polish capitalt today.

Warsaw, August 26—Russian Soviet reserves are reported being brought up on the southern front in great numbers, according to information in the hands of the Polish general Haller. Reserves some distance behind the Polish north front also are being brought up.

London, August 26—The Russian Soviet government replied today to the note of Arthur J. Balfour, Lord President of the Council concerning the Soviet peace terms to Poland. The Soviet government agreed to withdraw its condition that the Poles provide arms for a workman's militia of 200,000 men in Poland.

Sebastopol, Crimea, August 26—South Russian forces commanded by Gen. Wrangle have captured the important city of Novoroessisk, the Black Sea terminus of the railroad leading west and have entered the Donet Basin coal district north of the river Don according to announcement here. In the latter region the local population is said to be joining General Wrangle's forces and control of the coal mines there will it seems be secured soon by the South Russian government.

London, August 26—Fierce fighting in the Crimea, continually increasing is reported in the Russian Soviet statement of Wednesday received here today by wireless. On the Lemberg front the Soviet cavalry had penetrated the Polish rear and reached the town of Stryi, the statement says. On the north front the Soviet retreat continues.

The military authorities expressed the belief that the Bolshevikl plan to renew their offensive with Lemberg as the objective. Regarding the northern offensive Gen. Haler declared that the Russian offensive there had been so completely crushed that he considered it impossible for the Soviet forces to resume an organized movement against the Poles for weeks and perhaps for months. Gen. Haler said there were indications that the Soviet munition factories under German foremen were working night and day and that many German experts were being employed.

MAKE SMALL GAIN IN POPULATION OF YORK COUNTY

Official figures given out at the census bureau in Washington show the population of York county to be 170,696, compared with 64,885 in 1900 and 68,696 in 1910. The percentage of gain over 1910 is 3.2. Of the increase as announced931 represents that made in the population of Biddeford, which is a little more than 18,000.

Some of the Maine counties have not done even as well as York and at least one, Waldo, shows a decrease.

PROCLAMATION GIVING SUFFRAGE TO WOMEN

(By Associated Press)

Washington, Aug. 26.—Proclamation announcing officially that the suffrage amendment to the Constitution had been ratified was signed today by Secretary Colby of the State Department. The document was signed at 8 o'clock this morning at Mr. Colby's home when the certificate from Gov. Roberts that the Tennessee Legislature had ratified the amendment was received. Secretar Colby announced his action on his arrival at his office later.

Washington, August 26—The announcement disappointed a group of suffrage workers from headquarters who had gathered at the state department hoping to be present when the secretary attached his signature to the proclamation. Miss Alice Paul, chairman of the party was among the number. "We are confident that the signature of Secretary Colby completes the suffrage struggle in this country," she said. "In spite of every obstacle that our opponents could put in our way, we have won the right to an equal voice in the affairs of this government. The women's party will not relax its vigilance however, until it is satisfied that no further attempt will be made to wrest from the women of the U. S. the political equality which they have won." Miss Paul planned to go today to New York to call a meeting of the executive committee of the party at which the date for the national convention to fix future policies will be decided.

DEATH CALLS THE LAST OF THE OLD TIME ENGINEERS

James S. Plaisted Was 44 Years in the Locomotive Cab.

James S. Plaisted, a life long, and one of the best known citizens of this city, died this morning at his home, 103 Thornton street, aged 78 years.

He was one of the old school of rail road men and passed 44 years of his life on a locomotive beginning as a fireman on the old Concord and Portsmouth Railroad in the days of wood burning engines.

For many years he was on the cab with the late Engineer William Littlefield and later ran a switching engine in the Portsmouth yard.

He was a most thorough railroad man as far as motive power was concerned, and highly respected by every person who enjoyed his acquaintance. His life was marked by strictly upright and honest dealings with his fellowmen and an enemy was a stranger to him. He served in the navy during the Civil War and did duty on some of the famous old wooden ships of Uncle Sam, being discharged at the close of the Rebellion with an honorable record.

His passing takes from Portsmouth the last of the old time engineers and much sorrow is expressed especially by railroad men who were always kept in touch with him long after his retirement from the cab.

He is survived by a wife, and two sisters, Mrs. Sophronia Colbath of Detroit and Mrs. Ellen Littlefield of Manchester, N. H.

AT THE THEATRES

Colonial—Vaudeville and photo plays. Change of bill Monday, Wednesday and Friday.

Monday and Tuesday, Aug. 30-31 "Take it From Me," musical comedy (not a picture.)

Olympia—Today, Evangeline, Fox special, "A Restaurant Riot," Rainbow comedy.

Scenic—Today, Francella Billington in "The Day She Paid," and "Frozen Warning."

ANNOUNCE ENGAGEMENT

Announcement is made of the engagement of Miss Mabel Cilley of Dover to Professor Fiske of Phillips-Exeter academy. The ceremony will take place Saturday, Sept. 4.

H. Earle Scottin has returned to his duties at the postoffice after a vacation.

HELD FOR SENDING SAWS TO PRISON

Sanford, Me., August 26—Fred Laplante and son Arthur of Biddeford, were before Judge J. C. Tucker in the municipal court this afternoon on a warrant alleging that they caused to be conveyed into the county jail at Alfred a quantity of fruit in which were concealed a number of saws of various sizes and $5 bank certificate with the request that they be given to Harry Laplante, another son, who was confined in that institution, having been bound over to the grand jury in the sum of $1000 on an alleged charge of highway robbery, which occurred in the night time at Biddeford a year ago this month.

PORTSMOUTH BUSINESS SCHOOL

FALL TERM BEGINS TUESDAY, SEPT. 14, 1920

Commercial and English Courses

Office Hours 2.30 to 5 P. M. Daily. Tele. Con.

Times Building.

C. E. Wright, Mgr.

Look to Us For the New Fall Fabrics

We are showing today the new fall fabrics for Coats, Suits or Skirts. These were advantageously bought and represent the latest in style tendencies.

Polo Cloths in tans and browns for fall and winter coats, 54 inches wide..$7.95 yd.

Beautiful Skirting Plaids, strictly all wool in tan, blue, green and brown tones, some in boucle effect .....$5.75 to $7.75 yd.

Crepe de Chine, Georgette Crepe, Sati range of colorings in Taffetas, Messalines, Silks are lower and we show a remarkablens and Charmeuse.

The New Fall Ginghams in pretty stripes and plaids for school dresses; also the wanted even checks and plain colors in all shades.....50c, 59c, 75c, 95c yd.

We Close Wednesdays at Noon.

Geo. B. French Co.

One 1919 Reo Truck

Looks Like New.

A Bargain.

Sinclair Garage

Phone 1.

AT THRIFT PRICES

NOW is the time to buy that much discussed refrigerator. Family health and household economy both require it. We have just what you want—your choice of many models at various prices. A good refrigerator will save you money and food. We are offering these refrigerators at thrift prices. See the wonderful snowy-white

LEONARD Cleanable Refrigerator

Here is the refrigerator that delights the housewife's heart. Can be washed clean as a china dish.

The *Leonard Cleanable* is the only refrigerator manufactured with one-piece porcelain lining extending entirely around the door frame, over the edges and having Rounded Inside Front Corners.

Can be furnished with rear icing doors. Leonard Trigger Lock automatically draws door air-tight. Saves ice—prevents odors and mildew. Let us show you these refrigerators today.

D. H. McINTOSH

Corner Fleet and Congress Sts.

We Are Prepared With a Good Line of Ginghams of Merit By the Yard

Ready-made Dresses for Women and Children.

The Ideal Washable Fabric for Fall Wear.

LEWIS E. STAPLES

13 MARKET ST.

GREEN ACRE CONFERENCES

Lecture Delivered on "New Civic Responsibility of Women" by Dr. Ransom of Boston.

People who come to Green Acre do not find only the beauty of nature, are not touched only by the soft breeze of the morning, nor are they alone thrilled by the magical scene of the sunset or the vitalizing glory of sunrise. Before them is spread a banquet of intellectual and spiritual ideals which nourishes the mind and the soul and expands the horizon of the spirit. On the other hand they do not come here to receive only, but to give, and their most precious gifts are the gifts of service and love. Rings and other jewels are not gifts but apologies for gifts; the only gift is a portion of one's self. We must give our hearts' best treasures and learn the law of giving from nature, for nature gives always her best to the world of humanity and seeks not a return. It is said that the heart grows rich by giving and not so much by receiving. Hence Green Acre is a school of Divine and human service for our fellowmen. It fits men and women to better understand the law of life and stimulates their minds and souls with world-beaming thoughts.

The lectures given here by great authorities are not only interesting but they plant the seeds of new hopes in the minds.

Dr. Ransom Speaks on the Duty of Women in This Age.

The other day Dr. Eliza T. Ransom of Boston spoke on the subject of "Women's Civic New Responsibility." Her talk was filled with many sound suggestions and helpful ideas. She said in part: "We must do one thing in this world well enough so that after our departure mankind may realize that we have not lived in vain, that we have left our impress no matter how faint upon the activities of the world. The woman of today is awakened to new civic responsibilities and she is being thrown into the midst of a new world fraught with new problems. The primal and greatest responsibility has rested on the shoulder of mother. She has ever been the carrier of the race and the world of tomorrow will be what the mother of today will make it. In order to ameliorate the conditions of this world the women must know the law of life and proceed from the known to unknown; but life like electricity is something that cannot be defined. No human mind is capable of apperceiving the reality of life. God builds a structure into which comes this mysterious something called life. Our duty is to see to it that the material going into the building of this human structure are perfect. Knowledge is the solution of all our difficulties. We must gain this knowledge by every possible means in order to perfect ourselves and make our bodies fit and clean instruments for the working of the spirit of God.

The law of life is no other than the evolution of man towards a perfected state, which perfected state was clearly taught by Christ when he said: 'Be ye perfect as your Father in Heaven is perfect.' The good and wholesome food, clean and fresh air, physical exercises and bright and sweet thoughts will build better brain and in turn we can make better use of it and do more good for others. A man must show himself to the doctor at least once a year to find out whether this marvelous Divine machine is in good order. We must dream of and work for a day when there should be no sick people in the world, no hospitals, no insane asylums and no home for incurables. The doctors of the future must not be peddlers of pills, but educators of the race. They must work for a perfected humanity. We see with our own eyes that the millenium is not here and we have still to fight the army of diseases. The extermination of these social and bodily diseases must be accomplished by prevention. There are three ways through which this service can be adequately rendered.

First, Put all the money you can spare in the medical schools and train the doctors to be teachers and not healers only.

Second, Pay the doctors to keep you well and insure the life of every child at birth.

Third, Let the doctors examine the people at least every three months. They must teach the people in the perfections of physical manhood, and womanhood. Even today an absence of ordinary understanding of the laws of life carried to an untimely grave thousands of innocent children. The inhabitants of the world of humanity must become so intelligent as to keep themselves above the plane of disease—then in 25 years the race will be comparatively free, strong and muscular—ready for greater conquests of the world of nature, as yet undreamed of human beings.

Fazel Mazandrani Speaks on Mind, Soul and Spirit

The other day Fazel of Persia spoke through Mirza Ahmad Sohrab on the psychological principle of "Mind, Soul and Spirit." He said: "The subject today is regarding the mind, soul and spirit and the difference existing between these three terms all the ancient and modern philosophers have agreed on the fact that the phenomena are composed of various elements and atoms. Qualitatively and quantitatively all these phenomena the aggregates of countless millions of electrons. The differences of qualities and forms owe their origin to the difference of composition, origin and heridity. God is the originator of this universe and through His great wisdom he has given to every phenomenon certain qualities and properties in order that the affairs of nature may run smoothly and harmoniously and at the same time along the lines of evolution.

Everyone of these phenomenon is under certain rules invariable and changeable as the rule of the universe itself. If a person ponders over the organization, and composition and the property of matter and the various gradations between these worlds of matter he will be astonished at the great wisdom and order of the creator. Amongst the animals there are certain faculties thru the composition of the various elements, and in turn these elements of the lower kingdoms have gone into the body of man who is endowed with a higher knowledge which the lower kingdoms are devoid of. Man is empowered with extra ordinary signs. This power can be likened unto a child which is born in the human world. The child is composed of different elemental forces of nature, plus the intellectual, the reasonable faculty called "Mind." This has come into play thru the action and reaction of the forces of nature. This power "mind" is like the electrical energy issued from the power house or similar unto the steam in the steamer. Just as a great city receives its light from one central electrical power house or the steamer runs thru the power of steam, like wise the mind controls the body. The sailing of the ship depends upon the wind and the motion of the engines depends upon the steam generated by the boilers.

This extraordinary and supernatural power in man is like upon the power of steam which has a definite station in the center of the ship. This power of mind has likewise a definite station in the human temple which is in the brain. The voluntary and involuntary motions of the body the muscular actions of the various limbs are dependent upon the command of the Supreme Ruler, reigning in the kingdom of the mind.

It is thru this power of mind that the body of man is sustained and continues to live thru a long span of life. This power circulates thru every part of the body, just like unto the most plain electrical energy which runs thru the house and warms and lights. It is like the sap of the tree which circulates thru all the branches and leaves.

Secondly the rational soul is a power which is the center of all activities in the life of man. It is the child of nature and lives in the world of nature. This rational soul is an intermediary between the world of nature and the world of reality. It is a channel between the realm of the spirit and the world of the body. It is the attractive magnet that draws the power of the spirit unto itself from the higher source. The body of man is like unto a "talisman" which is made by God, in this "talisman" which no genii can break thru God, has deposited the rational soul and thru its power all the whitchcraft of the forces of nature are broken and the rational souls is enabled to bring down from the realm on high the bounties of the spiritual world.

Thirdly, What is the spirit? The spirit is a simple transcendent, transcent reality. The spirit is a reality abstracted from the composition of material elements and living far above and beyond the conditions of this world. The spirit is a heavenly reality. The spirit is not subject to transmutation after death. The spirit is the simplest reality in existence and it is not subject to organization. In other words spirit is a Divine effulgence. It is the imperial bird of paradise which has left its original nest in the Kingdom of God and has come down to dwell in this world in order to refresh its inhabitants and bring delicacy, sweetness and ecstatic conditions on the face of the earth. The rational soul of man is like unto a cage for the spirit, again it is like unto the swift charger on the back of which the spirit rides.

In other words the rational soul is like unto the immensity of space in which swims and floats the spirit. The spirit has descended from the world of the Kingdom which is transcendent, lofty and exalted, and has come to take its abode in the Kingdom of the rational soul which is a narrow, limited and gloomy world. Because the spirit is creaged in the realm of the rational soul and because the Creator desires the spirit to have some means thru which it might realize its original abode, He has given man a Divine Telescope thru which now and then he penetrates the dark veils of phenomena, pierces the dark cloud of eternity and finds his Divine Home, unveiled to him like unto the sun in midday. That telescope is the power of intellection and ideation. The spirit thru this telescope sees the realities of things, discovers invisible phenomena and brings into the world of visible the unknown laws of the unseen creation. It unfolds and reveals the recondite secrets of the world of nature. Because man is surrounded and engrossed in the realm of rational soul which is the realm of limitation and darkness, often he looses the vision of eternity, the darkness gathers around him and he forgets that the spirit has come to deliver him from these gloomy conditions. Little by little man becomes absorbed, in material things and one might say the spirit is asphixiated and the lense of the telescope broken. At this time man looses his spiritual eye and becomes blinded to all the Divine realities of life.

The white and fleecy wings of the Heavenly Bird will be so soiled with water and clay that it can no longer fly thru the illimitable atmosphere of celestial truth and wisdom and at last its wings becomes so weak that it drops down to earth—helpless and powerless.

What is the mission of the Manifestations of God? It is this. To teach the world of humanity that they must free and cleanse the wings of the spirit from these material conditions and again soar in the atmosphere of God with perfect freedom. The manifestations of God will enable us to free the birds of the spirit from their cage and let them travel thru the boundless realms of knowledge. Thus the telescope of the mind will again be readjusted by the teachings of these spiritual messengers and the spirit will be enabled again to see thru this Divine eye all the things that pertain to the realm on high.

When we peruse the writings of the prophets we are astonished to see how much information and knowledge they manifested. It was because they used this telescope of the mind and brought into play the forces of the spirit; thus they could see everything unveiled. They visualized the events which transpired thousands of years after the time in which they lived. They were like the sensitive photographic plates on which were reproduced the images of the Kingdom. Those who lived in accord with their instructions and followed in their footsteps they were enabled to accomplish the same things. When we again study the spiritual history of the Manifestations of God we realize that these Divine Beings had the power to use the telescope of the mind throughout their life and whenever they wanted they were enabled to turn it toward the Kingdom. His Holiness the Bab was the herald of Baha'O'llah. He claimed: "Today I am the center of knowledge. Whosoever desires to ask me any question no matter on what subject I will write or speak about it immediately without reflection." This was because he could turn the telescope of the mind toward the realm of the spirit at any time he desired. This telescope was always before his Divine mind.

He did not say only that he would answer, but he said that he would answer without reflection, just like the water springing out of the fountain uninterruptedly.

He said: "Whatever I write with my hand it is not any hand that writes, it is the power of God that moves my hand. Therefore these ideas flow thru the vibrations of the spirit. He wrote with the greatest rapidity on scientific, and philosophic subjects. It often happened that the Ulamas of Persia gathered a big meeting and propounded to him certain abstruse questions. Immediately the Bab would take the pen and write their questions with such explanations and utterances that were most clear and perfect.

One of the philosophers of Persia came to Acca, Palestine. He asked certain proofs from Abdul Baha. He told him I am ready to answer any question that you have. I will dictate to you, provided you are able to follow my thoughts without stopping. The man replied: "Very well, that is very easy." Then he asked a scientific question. The explanation flowed from the tongue of Abdul Baha like unto a waving sea. When he had written one page he begged to be excused. Abdul Baha said, he would dictate more slowly. So the man wrote the second page. But he found it was impossible to follow the dictation. He was so much filled with wonder and astonishment that he immediately became an ardent follower of the Cause and began to teach it to others.

In brief, all human speeches are based upon reflection and contemplation, and the origin of man's thought is in the cellular convolutions of the brain, but the origin of the utterances of the Manifestations of God is in the world of the spirit. Hence thru these Manifestations the spirit imprisoned in the cage of nature will obtain its freedom, readjust its Divine telescope and soar towards the infinite immensity of God.

YOUNG GIRLS MADE STRONG

Mrs. Boyd Tells How Her Daughter Benefited by Taking Lydia E. Pinkham's Vegetable Compound.

Danville, Ill.—"My daughter was very delicate and we thought we could not raise her. She was troubled with irregularity and she was not able to go to school. For a year we gave her all kinds of tonics but to no good. One day one of your little books was thrown on our porch and I saw what Lydia E. Pinkham's Vegetable Compound had done for others and what it might do for her. Now she is getting fat and goes to school every day. You can tell every mother what the Vegetable Compound has done for my daughter."—Mrs. J. H. Boyd, 1002 N. Jackson St., Danville, Ill.

If every girl who suffers as Miss Boyd did, or from irregularities, painful periods, backache, sideache, dragging down pains, inflammation or ulceration would only give this famous root and herb remedy a trial they would soon find relief from such suffering.

For special advice women are asked to write the Lydia E. Pinkham Medicine Co., Lynn, Mass. The result of forty years' experience is at your service.

FEED NERVES PLENTY OF PHOSPHATE IN SUMMER

Keen Minded Men, Energetic and Successful Rely on It Asserts Prominent N. Y. Physician

Bitro-Phosphate a Godsend.

Men and women, nervous and fretful, easily upset and often fatigued, need plenty of organic phosphate, and the sooner they heed this advice the better their health will be.

In every one of the millions of cells that make up your body, phosphorus is a most important part.

Your nervous system, your brain, your blood and even your bones must have a sufficient supply of phosphorus or weariness, nervousness and a general run-down condition, as well as lack of normal mental power is sure to result.

Big men of affairs—mighty men who control industries because of sheer will power and nervous force, know this, or, if they don't, are clever enough to have a physician who does.

Physicians more and more are realizing that Bitro-Phosphate, as dispensed by D. W. Adams and all leading drug stores, is a necessity to over forty per cent of men and women, because present day foods do not contain enough phosphate to give the body and especially the nervous system the supply it needs.

Speaking on this very subject, Dr. Frederick S. Kolle, Editor-in-Chief of Physicians' "Who's Who," and a nationally known author of medical text books, in a most emphatic statement said:

"If I had my way, Bitro-Phosphate should be prescribed by every doctor and used in every hospital."

Later, Dr. Kolle said: "When the nerve flame begins to lose its vitality, woman begins to lose her youth and vivaciousness. Her lively, pleasant disposition fades away—she becomes irritable, uncompanionable, moody and despondent. It would indeed be a godsend if more men and women were aware of the efficacy of Bitro-Phosphate."

Hot weather is dreaded by men and women who are weak, thin, nervous, timid and lacking in vigorous development because it saps their vitality almost to the breaking point.

To all such people Bitro-Phosphate is recommended because it is the one organic phosphate which, when absorbed by the system, will supply the element necessary for a vigorous, healthy body free from any suggestion of weakness or disordered nerves.

Your druggist has Bitro-Phosphate in the original package with complete instructions for best results.

When you invest your good, hard cash in a ROOF, you have a right to expect at least four things of it. CERTAIN-TEED ROOFING is a 4-fold quality product. It recommends itself to you because it will give you weather and fire protection, and because it is economical and easy to lay. Have you seen our stock of CERTAIN-TEED STRIP SHINGLES in both red and green? They lay and stay flat on the roof. They cost less than wood shingles today, and are guaranteed for ten years. Let us show you what we have.

C. E. WALKER & CO.

State, Daniel and Water Streets. Telephones 236 and 23

ALASKA PEOPLE GREET AVIATORS

Nome, Alaska, Aug. 25—By the Associated Press (Delayed)—Prospectors miners and residents of this section of Alaska greeted the four United States army aviators, when they landed on the "Gold Beach" here. They left Mineola on July 14, and when they landed they announced that they were in fit condition to start the return journey at once. A great many of the people of Alaska had never before seen an aeroplane.

KITTERY

Kittery, Aug. 26.—Mrs. Harry King and two children who have been the guests of her sister, Mrs. Joseph Boulter of Friend street have returned to their home in Boston.

Mrs. Everett Clifford of Commercial street who has been the guest of her daughter in Reading, Mass., has returned home.

Howard Clouter is visiting in Newport, R. I.

Miss Hilda Wynot of Fort Hill and guest, Miss Hazel Twombly of Portsmouth are the guests of relatives in Taunton, Mass.

Call phone 297-R with news items from Kittery and vicinity. Call evenings when possible. hc tf a14

Frances Edwards of Commercial street is the guest of friends in Quincy, Mass.

Mrs. Frank Donnell, Mrs. John Headley and daughters, Blanche and Louise, and Mrs. Alphonso Spinney of Portsmouth, Mrs. Frank Morse of Kittery Point and Miss Evelyn Shaw enjoyed a picnic at Fort McClary yesterday.

Miss Mabel Blaiser, teacher of language in Boston University, is the guest of Mrs. Frank Clough of the Intervene.

Miss Lina Joy of Commercial street is the guest of her sister in Newport, R. I., for two weeks.

Mrs. Hattie Pierce is critically ill at her home in North Kittery.

Mrs. Henry Goold and three daughters, Mrs. Leroy Kittredge, Misses Pauline and Marguerite Goold, Misses Arvilla and Emily Shaw of Kittery, Miss Mary Haley guest at Hotel Champernowne, motored to Chase Pond, York, on Wednesday and were guests of Mrs. William Chase and family. Supper was served on the lawn and a very pleasant time was spent.

The Goodwin reunion was held on Wednesday at Central Park in Dover. Among those from Kittery attending were Mrs. Isaac Lambert, Mrs. Sarah Dyer, Mary Pennington, Grace Dorr, and Maud Moulton.

The Salvation Army Band of Portsmouth was at the Methodist church at North Kittery last evening. It was an out door meeting with a large attendance. This evening the band will not be present and the meeting will be held inside.

The Nursing Association Sale and Lawn Party this evening on the library grounds.

Rev. C. S. Johnson of Sanbornville, N. H., will supply the pulpit of the 2nd Christian church this coming Sunday. Mrs. Beatrice Scarborough of Portsmouth will be the soloist in the morning and Miss Susan Borthwick of Portsmouth in the evening. There should be a good attendance and Miss Louise Newson has kindly offered to convey by auto any who may be unable to attend church because of lameness etc. So if there are any who wish Miss Newson to call for them, they may call 1299-Y.

Mrs. Archibald and daughter of Haverhill are guests of Mr. and Mrs. Harry Hodgdon of Friend street.

Dance Friday night at the Hotel Pepperrell. Big time. Don't miss it. h 2t a26

Mrs. Helen Harradon of Washington, D. C., has been the recent guest of her niece, Mrs. E. D. Waterhouse of Philbrick Road.

WOOD TO MACHINE saw. Also hard wood for sale $15.00 per load, sawed and delivered. Wolf Eldredge, Phone 1369-W.So. Eliot, Me. h 1m Ja25

Mr. and Mrs. Frank Locke of the Intervene are passing a week with relatives in Wareham, Mass. From there they go to Providence, R. I.

A few days ago two young men went to a pasture, took a cow into some bushes and tied it to a tree, fixed the bell so it could not ring. The cow could not be found by the owner that night. The afternoon of the next day on being found and released it made one mad rush for a spring of water to get a drink. It does seem as if boys old enough to wear long trousers ought to be old enough to know how to conduct themselves. We do not see how this can be called anything but a deliberate act of cruelty to an animal.

"An arm of aid to the weak,
A friendly hand to the friendless,
Kind words so short to speak,
But whose echo is endless,
The world is wide, these things are small,
They may be nothing—but they are all."

Hair Grown on Bald Head

After being almost totally bald, a New Yorker happily found something which brought out a new luxuriant growth of hair of which he is so proud that he will send the information free to anyone who asks for it. Write: John H. Brittain, Station F, New York, N. Y. Many women and men have grown hair after all else failed. Cut this out, show others; this is genuine.

Hislop Garage Co.

145 Fleet St., Portsmouth, N. H.

TEL. 3

Cadillac and Packard Cars For Hire

By the Hour, Day or Trip.

FULL LINE OF TIRES AND TUBES

Standard and Texas

Gasoline 33c

Bring Your Broken Parts To Us

WE DO ACETYLENE WELDING AND BRAZING OF ALL KINDS.

Marine engine work a specialty.
Auto-generator and starter repairing by expert men.
Batteries charged and for sale, all work guaranteed.
Auto supplies, tires and used parts for every make car, regardless of year made.
Scored cylinders can be repaired by our process without pre-heating.
General machine work.

AGENTS WALKER-JOHNSON TRUCKS.

T. SYMINGTON

Rock St., Next Brooks Motor Sales.

Tel 332-M. Terms Cash

Inter State Service Co.

KITTERY DEPOT, ME.

PHILADELPHIA DIAMOND GRID BATTERY

OFFICIAL SERVICE STATION

Tel. 841-W.

DEALERS' NAMES BELOW:

Portsmouth, N. H.—
Rand Service Station
Chase & White
Ports. Truck and Auto Service

Kittery, Me.—
Brown's Garage

Kittery Depot, Me.—
Hobbs & Sterling Co.
J. H. Johnston & Son
Haskell & Teack

Kittery Point, Me.—
Roberts & Grace

QUALITY COAL

THE CONSOLIDATION COAL CO.

PHONES 90, 91 & 92 JOSEPH L. JACOBY, MGR.

HOTEL PARKFIELD

Kittery Point, Me.

Will Remain Open Throughout the Year.

Will Cater to Families.

Excellent Table—Reasonable Rates.

Rooms en suite for families, or single rooms. Shower baths and baths on every floor. Steam heat and electric lights throughout. All large, light, airy rooms. Directly on car line, 20 minutes to Portsmouth and navy yard. Call 295-22 or see Manager Moore.

DIRECT FROM 44TH STREET THEATRE, NEW YORK, THE HOME OF THE BIG MUSICAL SHOWS, TO THE

COLONIAL TWO NIGHTS Monday-Tuesday

Theatre, Portsmouth, Aug. 30-31

AMERICA'S GAYEST MUSICALITY.

TAKE IT FROM ME

America's Greatest Musical Show is knocking at the door of Portsmouth, after a record run of six months in New York and six months in Chicago. It will "Tip Toe" into your good graces in the "Tanglefoot Trot." You'll say, "I Like to Linger in the Lingerie" and "To Have and To Hold" "The Kiss Without Any Camouflage." You'll Enjoy "Tomorrow" and then with the curtain you'll get "The Call of the Cozy Little Home."

THE SPIRIT OF JOYOUSNESS

BRILLIANT MUSICAL COMEDY

SEE QUEENIE

And Her Wonderful Vamperettes

SEND ALONG SOMETHING THAT LOOKS LIKE MONEY AND DON'T FORGET THE TAX.

SEATS NOW ON SALE

PRICES—$1.00, $1.50, $2.00, $2.50, $3.00

SUFFRAGE PROCLAMATION ISSUED TODAY

Anti Forces Given Set Back by Refusal of the Supreme Court to Issue an Injunction.

(By Associated Press)

Washington, Aug. 25—Anti suffragist forces received another set back today when Justice Siddons of the District Supreme court, refused to issue a "show cause" order against Secretary Colby preliminary to the issuance of an injunction to restrain that official from declaring the 19th amendment allowing women to vote to be the law of the land. The order would have required Secretary Colby to show cause why the injunction should not be issued.

It was requested by Charles Fairchilds an official of the American Constitutional League in behalf of himself and the league. No further effort will be made to prevent the issuance of the suffrage proclamation.

The official certification of Tennessee is expected to arrive here sometime tonight and Secretary Colby has intimated that he would immediately issue the official proclamation.

The campaign of the anti-suffragists will now be directed toward early action in the United States Supreme court as to the validity of the Tennessee ratification. Attorney Smith for Mr. Fairchilds said that he would ask for an immediate order transferring it to the District Supreme court and by them to the U. S. Supreme Court and seek to get an immediate hearing.

KITTERY POINT

Kittery Point, Aug. 26.—Haseldell is surely the mother of happy events and good fellowship, for again on Tuesday, August 24, was the occasion of another intermingling of the guests, this time around the festive board, and under circumstances that will ever reside in the memories of those who participated.

The genial and hospitable hostess, Mrs. C. H. Appleton, gave further evidence of the possession of these qualities, when she presented beautiful gifts to those of her so-called family, whose wedding anniversary had just occurred, and on the eve of the departure of others. The opportunity for this demonstration was created by the fact that Judge Albert and Mrs. Ferguson, so prominently and popularly known in this colony of tourists, had as their guests, the Misses Elizabeth and Alice Lane, of Weymouth, Mass. In addition to the ability shown as quoit throwers, the charming personality of these young ladies so impressed itself upon certain gentlemen present, that nothing short of a beautiful romance was prevented, by conditions which were explained in time to save further complications. The piazza upon which was served a sumptuous repast, had been artistically decorated by the ladies. The glass-like sheet of water, at full tide, combined with a gorgeous sunset, made a picture so fraged with beauty, that the eyes of those who gazed on it, were dimmed with pleasure. The happy recipients were Mr. and Mrs. E. C. Fielding of Ashmont, Mass., Judge Albert and Mrs Ferguson of Washington, D. C., Mr. and Mrs. G. Anderson of Stoneham, Mass., Prof. and Mrs. Wm. H. Hankinson of Medford, Mass., and Mr. and Mrs. W. R. Stewart of Ashmont, Mass. Considering the surprise and pleasure of the whole affair, the gentlemen gave expression to their appreciation, as well as that of their wives, in a manner befitting the occasion and with credit to themselves. Prof. W. H. Hankinson acted as toastmaster and acquitted himself in his usual brilliant manner.

Mr. Leo F. Kearns, violinist, and Mrs G. Anderson, soloist, contributed to the success of the evening's enjoyment and a series of games brought to its close the end of a perfect day.

Mrs. Keith Hutchins and children have returned from a two weeks visit with relatives in Kennebunk.

Mrs. Ernest Tobey is spending a few days with her sister, Mrs. Frank Nye of Braintree, Mass.

Mr. and Mrs. John C. Patey and two grandchildren of Marblehead, Mass., are visiting at the home of Charles T. Patey and family.

Miss Queenie Harrison has returned from a very pleasant vacation with relatives in Fredericton, N. B.

Miss Virginia Nye has returned to her home in Braintree, Mass., after visiting relatives in town.

Mrs. Arthur Seaward is entertaining her father and mother and brother from Farmington, Me.

Union Bethel Mission will be held at the First Congregational church on Sunday evening, August 29.

Mrs. Charles Mills of the Intervone and Mrs. Roy Riggs of Atlantic Heights visited relatives and friends in town on Wednesday.

Mrs. Albert Rockwell of York was a visitor in town on Wednesday.

Mrs. Elroy S. Moulton and two children left on Wednesday for several weeks visit with her parents, Mr. and Mrs. Samuel B. Woods of Somerset, Mass.

Mr. and Mrs. Charles T. Patey, daughter Alice and Mr. and Mrs. John C. Patey and grandchildren, visited relatives at Wells Beach on Tuesday.

Miss Nellie Lewis is spending a few days with her sister, Mrs. Nelson Webber of Manchester.

Mrs. Flora McPheters has returned to her home in Skowhegan, Me., after visiting Mr. and Mrs. S. B. Woodbury.

Mr. and Mrs. Frank Getchell, son Horace, and Mr. and Mrs. V. H. Goodwin are enjoying a few days motor trip to Alton Bay.

There will be a meeting of Henry Wallingford Post, American Legion, at the Fire House, Kittery, this evening at 7 p. m., standard time. Refreshments will be served.

Mr. and Mrs. George W. Orr of 2010 South 17th St., Philadelphia, are spending a few days in Portsmouth and Kittery Point. Mr. Orr was engineer on the yacht "Gipsy" which was owned by F. B. Starr of New York who came to Kittery Point and stopped at Pepperrell Hotel in the old days. Samuel Tobey was captain of the "Gipsey." It is 32 years since Mr. and Mrs. Orr have been to Kittery Point. They found many changes. They called at the Samuel Tobey house, where they used to stay when in town. It is now owned by the son, Rev. Manning Tobey of Taunton, Mass.

U. S. WARNS POLAND TO HOLD FORCES

(By Associated Press)

Washington, Aug. 25—Formal representation admonishing the Polish government not to permit its forces to go outside the limits of Poland in their pursuit of the Bolsheviki forces, has been made to Warsaw, Secretary of State Colby announced today. The representation is being made through the American charge at Warsaw.

The demand for the Herald every day exceeds the supply.

Chevrolet Cars

THE PRODUCT OF EXPERIENCE.

See the New Enclosed Models.

Portsmouth Motor Mart

Roy's Cafe Under New Management

Maroussis Brothers

45c Choice of TWO REGULAR DINNERS Served From 11 A. M. to 8 P. M. 50c

$1 SPECIAL CHICKEN DINNER Served Every Sunday $1

The Best of Service — Cooking — Quality.

A LA CARTE AT ALL HOURS. HOME PASTRY.

We Aim to Please the "Inner Man."

Maroussis Brothers

(SUCCESSORS TO ROY'S CAFE)

27 Daniel Street. Portsmouth N. H.

The Sugar Saver among cereal foods

Grape-Nuts

No added sweetening needed. You'll like the appealing flavor of this sugar-saving food.

SOLD BY GROCERS EVERYWHERE!

ESSEX MOTOR CARS

In 4 Trips Across America Essex 4 Times Breaks Record

Carrying U. S. Mail Between San Francisco and New York It Sets a Mark for Consistency of Performance and Reliability Never Equaled by Any Traveling Machine

The first test of an automobile carrying U. S. Mail across the American continent was made with the light weight, moderate priced Essex. And it resulted in establishing the Essex as holder of the trans-continental record both ways.

The performance while of momentous importance in the world of speed and automobile sportsmanship—is of greater value to the motorist. For it removes all doubt about the reliability of light weight in the most difficult and hardest road service.

Records Prove What Owners Know

Ocean to ocean automobile travel has not become so common as not to be of interest to all motorists regardless of the time required in making the trip.

Hundreds of cars have sought to set new time records between San Francisco and New York. But it has not been an easy accomplishment. The records broken by Essex had stood for four years.

Your demands can not equal those made in the transcontinental trip. But you require equal reliance of your car whatever the service imposed.

Light weight has meant economy of operation in fuel and oil. It has not particularly meant reliability, economy of maintenance, performance or comfort.

Doesn't It Prove What You Want?

But Essex reveals how those costly car qualities are a part also of its advantages.

You have the praise of close to 45,000 owners, to guide you to the Essex.

You have official records of its 50 hours top speed performance as to its reliability. You have its record of 1061 miles in 24 hours on Iowa country roads.

And now you have this most coveted of all performances—the transcontinental record — made by four different cars. Can you hesitate in deciding for Essex?

FIRST ESSEX
San Francisco to New York —4 days, 14 hrs., 43 min.
Lowers Record 12 hrs., 48 m.

SECOND ESSEX
New York to San Francisco —4 days, 19 hrs., 17 min.
Lowers Record 22 hrs. 13 m.

THIRD ESSEX
San Francisco to New York —4 days, 21 hrs., 56 min.
Delayed by storms and Sunday road congestion entering New York.

FOURTH ESSEX
New York to San Francisco —5 days, 6 hrs., 13 min.
This car took a longer route and also ran into storms. Yet it broke the former record by 11 hours, 19 minutes.

The average time for each of the four Essex cars over 3347 miles Ocean to Ocean route was 4 days, 21 hours, 32 minutes.

CHASE & WHITE

217 Market Street—Tel. 313-R

Open Evenings.

ESSEX MOTOR CARS **WATCH the ESSEX** ESSEX MOTOR CARS

PREDICT DROP IN COAL PRICES

Department of Justice Says Coal Prices Will Follow Sugar on the Downward Trend.

(By Associated Press)

Washington, Aug. 25—Forecast of a tumble in prices of coal was made today, by the Department of Justice officials in connection with the renewed activity against the profiteers in coal. They state that the great production and lessening demands will cause coal to follow sugar. Prices have already dropped in Baltimore where the Federal agents have been at work investigating combination of dealers to raise the price of coal by repeated re-sales.

BOLSHEVIKI LEADERS HURRY TO RUSSIA

(By Associated Press)

London, Aug. 26—M. Kenenoff and M. Krassin the Russian Soviet delegation here to make arrangement for trade relations with England, have started for Moscow. Kenenoff is one of the five great Bolshevikl leaders and his presence in Moscow is urgently needed owing to the breaking up of the forces against Poland.

LODGE ON THE IRISH QUESTION

(By Associated Press)

Boston, Aug. 25—Senator Henry Cabot Lodge in a letter to State Senator John J. Walsh, stated that the resolution passed by the Senate declaring sympathy with the Irish people for a government of their own choice, expresses his sentiments now as then. The letter was in a reply to a letter by Senator Walsh, in which he asked that the Senator introduce a bill in the Senate that the United States appoint a commission to investigate the conditions in Ireland.

BASE BALL

American League

St. Louis 1, Boston 11.
Cleveland, 1, Philadelphia 2.

National League

Boston 0, Chicago 4.
Brooklyn 4, Pittsburgh 3.
New York 6, St. Louis 3.
Philadelphia 1, Cincinnati 5.

COOLIDGE TO SPEAK IN MANCHESTER

New York, Aug. 26—Two exceptions to the rule of Governor Calvin Coolidge not to make any special political speeches outside of the state of Massachusetts, were made today by the Republican committee. They are that the governor and Mrs. Theodore W. Robinson, a sister of the late Theodore Roosevelt will speak in Portland on Sept. 8 and in Manchester, N. H., on a date not yet announced.

POLITICAL ADVERTISEMENT. POLITICAL ADVERTISEMENT.

There will be no extravagance or wastefulness of the public funds if

ALBERT O. BROWN

Is Elected Governor of New Hampshire

For more than a generation Mr. Brown has gone up and down the state in both private and public capacities. The people have observed him. They know him and his excellent record. They cannot be misled.

No man in the state enjoys a higher reputation for careful, painstaking, wise, handling of funds entrusted to his care.

This is one of the qualities of ALBERT O. BROWN, which peculiarly fits him for the governorship at this particular time when we must get back to a peace-time instead of a war-time scale of expense.

VOTE FOR

Albert O. Brown

OF MANCHESTER

FOR GOVERNOR

At the Republican Primary, September 7

Brown-For-Governor Club, Thomas R. Varick, President, 302 Elm St., Manchester, N. H.

THE PORTSMOUTH HERALD

Established September 23, 1884.

Published every evening, Sundays and holidays excepted, by The Herald Publishing Company. Terms—$5.00 a year when paid in advance; 50 cents a month; 1 cents per copy, delivered in any part of the city or sent by mail. Communications should be addressed to F. W. Hartford, Editor. Advertising rates reasonable and made known upon application.

Entered at the Portsmouth, N. H., postoffice as second-class mail matter.

FOR PORTSMOUTH AND PORTSMOUTH'S INTERESTS

A PAPER FOR THE PEOPLE.

Telephones—Editorial, 38; Business, 67.

MEMBER OF ASSOCIATED PRESS—The Associated Press is exclusively entitled to the use for republication of all news credited to it or not otherwise credited in this paper and also the local news published here. All rights of republication of special dispatches herein are also reserved.

Portsmouth, N. H., Thursday, August 26, 1920.

Reform With a Vengeance.

What seems like a foolish and impracticable piece of legislation has been proposed and an effort is to be made to have it enacted, according to a dispatch from Washington, which says that a bill has been drafted by a member of the president's cabinet which would make platform pledges binding on all legislators, and which would make it a felony for a legislator to fail to vote in accordance with the platform on which he was elected. The object of the bill, it is said, "is to put an end to the spectacle of candidates promising all sorts of reforms, and then letting political expediency or other considerations influence them to betray their constituents. In other words, an electoral is entitled at the hands of its agents—the legislative candidates—to the legislation they send a man to the state capitol or to Congress to enact." The bill provides that any legislator who votes against the principles and policies of the platform on which he is elected shall be deemed guilty of a felony and punished by imprisonment not to exceed ten years, and shall also forfeit his right to vote.

This is indeed reform with a vengeance. To this paper it would seem like an attempt to gag and handcuff every man elected to legislative office and send him forth as a mere messenger. The bill, however, does provide that any official who shall declare that he will not be thus bound shall not be deemed a felon if he proceeds to exercise his own judgment in the performance of his official duties.

But what sort of a pass has the country come to if any such legislation as this is necessary and practical? It assumes that no candidate is to be trusted, but is to be bound hand and foot and regarded as a mere errand boy, unless she declares his independence when he accepts his nomination. Under such a law most candidates could be trusted to do this, as they should, and thus the "felony" law would be practically nullified, while emblazoning on the statute books the silliness of those who enacted it.

It is altogether too much like child's play. The one thing that stands out above all others in American politics is not only the readiness, but the anxiousness, of legislators to do the will of their constituents so far as this can be ascertained. If there is any fault to be found on this score it is that they sometimes appear to go too far in that direction, sacrificing their own judgment and inside knowledge of issues to the clamor of certain loud-mouthed people back home. There is far more danger of this than there is that legislators will take the bits in their teeth and defy the sentiment of the people who elected them. It is said the bill has been sent to the governor of every state in the expectation that it will be acted upon at the first session of the Legislature.

It ought to be. And it should be smashed so fine that no proposal of a similar character would be advanced for a long time to come. If the people of this republic cannot elect representatives whom they can trust it is about time to throw up the sponge and set the seal of failure upon the theory of popular government. Where representatives fail to represent their constituents fairly and honestly the latter should be able to provide the remedy. In the past they usually have been, and it is quite safe to assume that in the future, as in the past, they will be able to control the situation without recourse to charges of felony and threats of ten-year terms of imprisonment and loss of the right of suffrage.

It appears that an Oregonian who was a native of Portsmouth was the first man to suggest Governor Coolidge of Massachusetts for vice president at the Chicago convention. His name is John Langdon Rand, and it is only necessary to add that he did a good job.

The religious service held at Rollins Park in Concord Sunday afternoon under the auspices of the New Hampshire Old Home Week Association was made impressive by the numbers in attendance, the ability of the speakers, the excellent quality of the music and the appropriateness of such a service in the capital of the state that is the mother of the Old Home Week idea.

Marshal Foch is to visit the United States at the first favorable opportunity and it is not necessary to depict the kind of welcome he will receive. The man who so successfully commanded the allied armies in the greatest war of all history will find himself among warm and appreciative friends when he sets foot on American soil.

The closing of factories for short or longer periods is still going on. And, incidentally, it doesn't seem as if strikes are quite so frequent as they were, though possibly there may be no relation betwene the two incidents.

Charles Ponzi, the financial wizard, is said to be deeply interested in what the newspapers have to say about him. There is no doubt that many men, and women, too, in the toils of the law derive their greatest satisfaction from that source. But it is a pretty cheap brand of satisfaction nevertheless.

A mass meeting on Boston Common last Sunday showed unmistakably that the cause of Irish freedom does not lack friends in the Cradle of Liberty.

VICE PRESIDENT OF THE PLANT FACTORY DIES

Manchester, N. H., Aug 25—Alfred Crosby Grover, vice president and general manager of Plant Brothers' shoe factory, died today at the family home 329 River road, north.

Mr. Grover was a native of Lynn, Mass., where he first entered the shoe manufacturing business. From a modest beginning he rose to the position of purchasing agent at the age of 23 and four years later was made a director of the company.

Mr. Grover was for several years the president of the New England Purchasing Agents' Association. Between 1906 and 1909 he delivered lectures at Boston University.

In 1889 Mr. Grover was married in New Bedford, Mass., to Miss Ethel L. Peterson, daughter of Mr. and Mrs. C. A. B. Peterson of that city. Mrs. A. F. Bancroft and Mrs. A. R. Kenyon of Boston are sisters of Mrs Grover. Besides his wife, Mr. Grover is survived by four sons, Alfred Crosby Grover, Jr., Richard Peterson Grover, Paul Merritt Grover and Elliott Brown Grover and by one daughter, Virginia Plant Grover. Three brothers J. H. Grover, L. V. Grover and H. F. Grover, all of Lynn, Mass., and one sister, Mrs. Louie G. Antell of Brookline, Mass., also survive him.

WALKS ABOUT PORTSMOUTH

St. John's Church at Portsmouth is one of the famous old churches of New England, says William Justin Mann in the Boston Post. It is the successor of the original Queen's Chapel, erected in 1732, which stood on the same site. The marble font was captured at Senegal in 1758, and in the belfry is a bell captured at Louisburg. This bell was subsequently recast by Paul Revere. The service of plate still in use was the gift of Queen Caroline.

Every visitor wishes to see the "Vinegar Bible." It is kept in a glass case in the body of the church, and is open at the 20th chapter of the Gospel of St. Luke. You will find that the heading at the top of this chapter in your Bible is this, "The Parable of the Vineyard." A curious misprint changing this heading to "The Parable of the Vinegar" has given its name to this edition, which delights the lovers of the curious.

But it was the old burying ground connected with this church that took me there. After seeing the Wentworth mansion where Martha Hilton was married so dramatically to Governor Benning Wentworth, I wished to see the spot where he buried the one time landlord of the fabious "Earl of Halifax" Tavern, and Mistress Stavers, his wife, I found, their graves, and the stones inscribed, respectively, with the names of John Stavers and of Katherine Stavers.

In the church is a tablet to the memory of the Rev. Arthur Browne, who was rector from 1736 to 1773. It was he who performed that marriage ceremony made so imperishable by Longfellow. You remember the scene where Martha Hilton faultlessly attired, glides into the dining room where the guests are assembled, and stands there in expectant attitude. And you recall how, to the astonishment of the guests the Governor rose from his seat.

"Played slightly with his ruffles, then looked down,
And said unto the Rev. Arthur Brown,
'This is my birthday; it shall likewise be
My wedding day; and you shall marry me.'"

Now who was this Martha Hilton who thus became the bride of the proud and wealthy Governor Wentworth of New Hampshire? Poor, she must have been, or she would not have tripped through the streets of Portsmouth with bare feet and scanty dress. Nor else would she have gone to service in the household of Governor Wentworth, or acted in like capacity, unless tradition errs, at the Stavers Inn. But I must retract the statement inadvertently made the other day that she was "of humble birth."

Martha Hilton was the granddaughter of the Hon. Richard Hilton, of Newmarket, who was justice of the Superior Court in 1698 and 1699, and who was grandson of the first Edward Hilton. The Hiltons were an old English baronial family, and a letter recently received by me claims that "she was equal if not superior as to birth to the Wentworths." Her own immediate family must have met with serious pecuniary reverses, but doubtless it was the Hilton blood that caused this poor barefooted girl to send back to Dame Stavers's slighting words the brave reply,

"No matter how I look; I yet shall ride in my own chariot, ma'am."

IT WAS SOME OUTING

C. & H. Club First Gathering at the Shoals.

The C. and H. club, made up of a combination of employes at the Atlantic who toil at the punch, shears and crane, recently held an outing at the Isles of Shoals and despite the heavy fog had a great time. On the way out there was quite a swell running and "Whitey" was the first to hunt a place to "rest." Upon making a landing the party spent the remainder of the forenoon looking over the many historical spots in which the islands abound. Chandler said that he wished he could find one of the chests of gold put there by the buccaneers of olden days and Dudley said that he would be willing to find one of their casks of rum. At 1.30 the merry group entered the spacious dining hall of the hotel and partook of a fine shore dinner after which cigars were lighted and the party repaired to the beach and were entertained by a group of twelve young ladies from Lynn, led by their teacher Miss Vida Ellis of Fall River, in a number of Grecian dances, and you can tell the world that they were well received. But the "mist dance"—Oh, boy!

The group picture of the outfit will ornament the club quarters but will not be visible to the "steady" of one of the party who posed with "Queen Mary."

It is feared that the steamship owners may attach the club property in a claim for damages and the cost of wood work and paint caused by Joe in his hook work on the decks of the boat.

NAVY YARD NOTES

Old Timer Going Back

William Hamilton, a veteran of two years, aged 62, re-enlisted again on Wednesday on the U. S. S. St. Louis in Philadelphia. He has already served nearly 34 years in the navy, and hails from Charlestown. He served during the Spanish war on the U. S. S. Machias and proposes to stick to the navy as long as he can.

Coming in For Cable

The coast guard steamer Pequot will arrive at the yard today to deliver some old submarine cable and take out some new.

Quits At 67 Years

Joseph Riley, who retired from active employment at the Charlestown navy yard after 57 years of duty, and the only boilermaker now alive who worked on the Kearsarge was presented a handsome walking sticks on Wednesday in the boiler shop where he served his time. It was a gift of the men by whom he is held in big esteem. Rear Admiral Robison, Commander Bass and other officers were present.

When Mr. Riley started work in the yard in March, 1893, there were only eight buildings and about half the land now embracing the yard was under water. All transportation was by eight yoke of oxen. There was no sawmill, with work being done by hand in the three ship houses. Mr. Riley said he saw five ships on the stocks at the same time. Other ships on which Mr. Riley was employed were the Hartford, Minnesota, Franklin, Ticonderoga and Niagara.

Reservations for the winter at the Hotel Pepperrell, Kittery Point, should be made at once. h tf a25

Lieut. Hilton Detached.

Lieut. Harry L. Hilton of the Civil Engineer Corps attached to the public works branch of the Industrial Department, has been detached and ordered to duty at the Charlestown yard where he will likely report next week. He served at the local yard several years previous to his enrollment in the Engineer corps and had been a valuable man in his line of work. His successor has not been named as yet.

Comes Back for a Call.

Walter T. Cronin, lieutenant in the supply corps, who was formerly pay officer at the local yard, was a sailor at the reservation on Wednesday. He is now enjoying a leave of 60 days from his duties as supply officer at St. Thomas, Virgin Islands.

More Money for Labor.

The bureau of construction and repair has allowed the additional sum of $3,000 for labor in the Industrial Department for the month of August.

Takes One to Boston.

Chief Boatswain's Mate Schlegal accompanied one man to the station ship at Boston today, who is to face a general court martial.

MR. WORKINGMAN—MISS WORKING LADY

Do you get paid for loss of time by accident and sickness? If not, why not? Are you insured against accidents and sickness.

Something else, how about putting some away for later on an "Endowment Policy," yes. Don't wait. Let me write you up now. All kinds of Life and Accident Insurance with the best company. On the navy yard daily. Phone 8444-W or see C. W. Seeger, Portsmouth, N. H. h 1w a25

SINGER SEWING MACHINE CO.

We are now located at Room No. 7 Franklin Block, No. 13 Congress St., up one flight. h 1w a20

Miss Barbara Bragg has returned from a vacation of two weeks passed in Epping, her former home.

Col. John Pender writes of the busy life in Toledo, Ohio. He sent some time on the porch with Senator Harding at Marion, Ohio.

LEGION MEN WRESTLE WITH MANY PROBLEMS

Organization Welfare Is Considered at Their Convention at The Weirs.

The Weirs, Aug. 26.—While the various units making up the New Hampshire Veterans' association were yesterday afternoon devoting themselves to social functions of various sorts, such as campfires, receptions and "visiting bees," the New Hampshire department of the American Legion was wrestling with matters in its annual convention which interest the welfare of the organization. For several days there had been rumblings that, when the time came to act on resolutions concerning soldier compensations, vocal pyrotechnics were down on the program, but they were not produced. The Legion has gone on record as unalterably in favor of the four-fold compensation plan advocated by the legislative committee of the national department and the New Hampshire department 'goes 'em one better' with a "plus proposition" which carries a paid-up insurance. The resolution went through amidst a shout of approval.

The officers of the Legion elected this afternoon amidst the wildest sort of enthusiasm in which they were complimented for their services and assured the support of the members the coming year were as follows: Commander, Reginald C. Stevenson of Exeter; senior vice commander, Joseph Edwards of Wilton; adjutant treasurer, Frank J. Abbott of Manchester; master at arms, Aldo R. Garland of Milton; chaplain, Rev. William Sweeney of Tilton; quartermaster, Charles W. Buzzell of Lakeport.

The real "function day" of the four-days' encampment of the association comes today when Governor Bartlett of Portsmouth and many other guests will be present. There will be a formal reception to the governor, and party at the headquarters of the association at noon and the guests will be escorted to the Association cafe for dinner. The Legion will have charge of the program on "Governor's Day." At seven o'clock this evening the various regimental associations will hold memorial services in honor of those who have passed across the great divide and at 8 o'clock the last campfire of the 44th encampment will be held.

Yesterday was Grand Army day, for the comrades of the New Hampshire Veterans association, who are registered in the several regimental buildings, for the 44th annual encampment of the association and the morning hours were given over to informal reunions, when the men of '61 gathered in their several regimental headquarters and again renewed the days when they were fighting for a united country.

During the forenoon Department Commander James H. Hunt of Nashua, Commander of the New Hampshire Department of the G. A. R., Adjt. Commander Arthur Thompson of Warner, and Junior Vice Commander Gen. J. N. Patterson of Concord, arrived and established their headquarters in the headquarters building, where they were busy until long after dinner in receiving greetings from the hundreds of veterans.

From 1.30 to 2.30 the American Legion band of Manchester gave a concert in the grove and this outfit won a warm place in the hearts of the veterans, with the excellent program rendered. When the afternoon campfire opened in the grove at 2.30 every seat was taken by the comrades and their friends. Department Commander James H. Hunt of Nashua presided and interesting addresses were made by Capt. Horsley of Chester, a Past Department Commander of the Massachusetts G. A. R.; Capt. Arthur Thompson of Warner; Past Department Commander Billings, and Past Department Commander Fisk of the Massachusetts Department G. A. R.; Mrs. Edith M. Paul, Department President of the New Hampshire W. R. C.; and Mrs. Genelia Sullivan of Concord, president of the Ladies of the G. A. R. of New Hampshire.

YORK

A concert is to be given at the Marshall House this evening at eight o'clock.

On Friday evening Thomas Nelson Page, the novelist, and former ambassador to Italy will give a lecture at the village studio at Ogunquit, on "Italy and the War," the proceeds to be for the benefit of the York hospital.

A wedding of the members of the summer colony will take place at St. Peter's Episcopal church before the season closes.

The collection at St. Peter's church on Sunday will be for the benefit of the York hospital.

A large number of visitors and picnic parties were at the beach on Wednesday.

Mrs. Alice Thomas of Dorchester, Mass., is making an extended stay at the Shaw farm.

Mr. and Mrs. A. L. Moody of Fargo, Dakota, who have been passing the summer at York have left for their home.

Mrs. E. E. Colburn of Boston has been visiting relatives at her former home in York.

Arthur Anderson of Kearsarge Way has returned from a visit to Auburn, Me.

UNDERWEAR SALE

Of Balbriggan Shirts and Drawers

Half or long sleeves, full length Drawers, all sizes; regular price 75c; sale price 59c

$1.25 White, long Jean Drawers without seam, sale price $1.00

$1.25 Nainsook Athletic Union Suits; sale price, now $1.00

$1.50 Balbriggan Union Suits, half sleeve and long leg; sale price.....$1.15

65c Nainsook Athletic Shirts and Drawers, sale price, 59c

SPECIAL!

$1.50 White Full Fashioned Pure Silk Hose.....$1.17

PARSONS THE HATTER

OUR MOTTO — YOUR MONEY BACK IF YOU WANT IT.

SPECIAL FOR

ONE FLIGHT OF STAIRS WILL SAVE YOU MONEY.

2 DAYS ONLY 2

Friday - August 27-28 - Saturday

A FEW WORDS TO OUR PATRONS:

The public is commencing to notice a drop in the market of such staples as sugar and potatoes, and coal is predicted to follow, but with the cotton market the story is a different one. Cotton has not taken any appreciable drop, nor is it expected to. The prices quoted below are less than cost and are simply specials to get you more in the habit of CLIMBING ONE FLIGHT OF STAIRS TO THE MILL REMNANT STORE.

Unbleached Sheeting, 36 in. wide, value 45c yd; absolutely not more than 20 yards to a customer.....29c yd.

Outing Flannels, all colors, sells everywhere at 45c yard; our price for these two days only .....34c yd.

All Plain and Fancy Voiles in dark and light colors to be sold at..39c to 59c

The largest assortment of Ginghams ever seen before, including Amoskeag and Bates makes...29c yd. up

Our successful Dress Aprons, sold for these two days only at.....$1.49

One lot of Crepe Bloomers, while they last, at 89c

One lot of Ladies' Silk Hose ..... 3 Prs. for $1.00

Dotted Marquisette Curtaining, sells everywhere for 75c per yard; our price .....45c yd.

Curtain Scrim, double border..29c yd.

SPECIAL!

Over 100 Ladies' Dresses, Georgettes, Serge, Silk, Velour, Taffeta and Velvet, to go at.....$12.98 and up

We Absolutely Guarantee Our Goods to Be First-Class Quality

MILL REMNANT STORE

Cor. Market and Bow Streets

Up One Flight. L. TOBER, Prop.

EVERYBODY'S STORE

141 Congress St. Portsmouth, N. H.

"WE CLOTHE ALL"

READ TOMORROW'S EVENING PAPERS ABOUT

Portsmouth's Greatest Fur and Plush Sale

Also Our

BUY one of our Derby or Soft Hats and get 50c for your old straw hat.

Advance Sale of MEN'S WINTER OVERCOATS

BUY one of our Derby or Soft Hats and get 50c for your old straw hat.

CONCORD MANSION IN WHICH PRESIDENT PIERCE DIED, AUCTIONED

Concord, N. H. August 26—The mansion on South Main street where President Franklin Pierce spent the last years of his life and beneath whose roof he died, was sold at auction to settle an estate. Rev. Frank J. Lindgren, representing the Swedish Baptist society of this city, was the purchaser.

TARR-GON

You may easily remove road tar from automobiles with this wonderful article.

For Sale at the Old Hardware Shop

PRYOR-DAVIS CO.

36 Market St. Tel. 509

OBSEQUIES

Ray Haseltine

The body of Ray Haseltine, the Hampton police officer who died at the Portsmouth Hospital Monday was taken to Hampton today for services and interment. Undertaker A. Trottier was in charge.

COMING NUPTIALS

The wedding of Miss Elibeth Millet and Graham Carey, whose engagement was announced last month, will take place on Monday afternoon, August 30. The ceremony will be attended only by the immediate families and will be followed by a small reception at the home of the bride's parents Mr. and Mrs. Josiah B. Millet, 46 Brattle street, Cambridge. Mr. Carey is a son of Mr. and Mrs. Arthur Astor Carey of Cambridge, Mass., whose summer home is at Little Harbor, this city.

NOTICE

Another Accident! Mr. Workingman how much did you receive for your last accident? Were you insured against Accident and Sickness? If not, look out.

Accident and Sickness Insurance of all kinds. Let me write you up. Don't delay. Phone 982-W or see Morris St. Hurd, Portsmouth, N. H. h 2w a24

LAST DAYS SUMMER SHOE SALE

BARGAIN No. 1.
The "Original" Boy Scout Shoes, sizes 9 to 12½; black and tan; no better wearing shoes made, worth $3.50; now..... **$1.98**

BARGAIN No. 2.
One small lot Men's Low Shoes, black and brown, a few white ones; sold for $6.00 to $7.50; closing price..... **$3.75**

BARGAIN No. 3.
Here's one big bargain. Women's High Shoes in canvas, reignskin and white kid; sizes broken; worth from $6.00 to $12.00; going fast at..... **$3.75**

BARGAIN No. 4.
One lot Women's Pumps, odds and ends, but all seasonable goods; patent leather mostly, but some kid; worth $8.00 to $10.00, closing at..... **$6.00**

BARGAIN No. 5.
About 60 pairs Children's and Misses' White Shoes, high, oxfords and pumps. Good value at..... **$1.00**

N. H. BEANE & CO.

5 Congress St. 22 High St.

NEW ENGLAND COAL DEALERS ASSO. SAYS COAL SITUATION SERIOUS

The people interested in the coal situation will wonder where they are at when they read today the forecast for cheaper coal made by the Department of Justice officials and the latest document issued by the New England Coal Dealers' Association, in which the association under date of August 18 tells its members many things relative to the coal situation.

One important paragraph of the circular which is of vital interest to the people reads as follows:

"While there has been a strike for several weeks in certain districts which we do not understand, as a wage scale is still under discussion, and the findings of the commission retroactive to April 1. In any event it means that so much less anthracite coal will be produced. The facts are unpleasant to contemplate but our honest opinion is that an anthracite shortage is in store for New England far more serious than we have ever experienced.

PLOT TO LIBERATE BIDDEFORD MAN FROM JAIL AT ALFRED

Alfred, Aug. 26.—An alleged attempt to liberate Henry Laplante of Biddeford from the county jail where he is awaiting the action of the grand jury of the September term of court in an attempted highway robbery case was frustrated through information furnished Jailor Garvin by Chief of Police Thomas Stone of Biddeford. Fred Laplante, the 83-year old father of Henry Laplante, and Arthur Laplante brother of the prisoner, have been arrested in connection with the case, and were to be arraigned in the Municipal Court in Sanford this afternoon.

Tools and money concealed in fruit were left at the County Jail by Henry Laplante yesterday morning, but some of the fruit was examined by Jailer Garvin before it reached the prisoner, and the arrest of the father and brother followed. The older Laplante collapsed when he reached the police station and learned of the serious trouble that he was in, and it was some time before he recovered his composure. Neither of the men, both of whom were arrested by the Biddeford police at their homes in that city, made much talk in regard to the case before they were taken to Sanford for a hearing. Henry Laplante, it is alleged, held up Joseph Parker, a traveling salesman of Boston on Lincoln street, as the latter was on his way to the western division of the Boston & Maine railroad, and demanded that he give up his suitcase. Parker put up a fight, and beat Laplante off, after which he went to police headquarters, where he made a complaint, Laplante's arrest following shortly after. Probable cause was found by Judge Emery, and the prisoner was sent to Alfred to await action of the grand jury.

About a week ago Chief Stone of Biddeford came into possession of information which caused him to believe that an attempt would soon be made to liberate the Biddeford man, and he at once notified Jailor Garvin and advised him to keep a close watch on Laplante and any persons calling at the county jail to see him. Yesterday forenoon about 9 o'clock Fred Laplante and his son Arthur, appeared at the county jail here, having driven up from Biddeford in a public automobile. They had with them a quantity of fruit and cigars, which they requested to be given to Henry Laplante. The fruit consisted of half a dozen of bananas, the same number of oranges, and cigars. The older Laplante and his son remained in the jail for a short time and then returned to Biddeford.

The fruit and cigars were not delivered to Henry Laplante, but after the visitors had gone, Jailor Garvin examined one or two of the bananas and found that they contained small steel hack saws cleverly concealed in the heart of the fruit. The orange examined contained a five dollar bill, evidently intended for the prisoner's use after he had made his escape from the jail. The stem of the orange had been removed and the bill inserted, after which the stem was replaced. The work was so cleverly done that no person could have suspected the fruit had been tampered with unless looking for it. Shortly after the discovery, Jailor Garvin notified Sheriff Roberts of Sanford, and they went to Biddeford and going to the police station reported what had happened. An officer was delegated to round up the aged father and son and shortly after they were located and arrested.

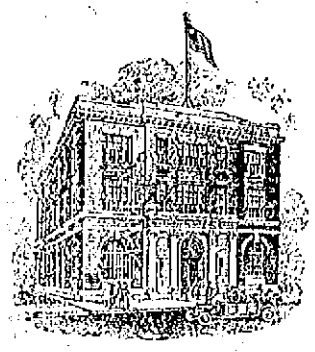

WE PAY

4 Per Cent

INTEREST ON DEPOSITS

Portsmouth Trust & Guarantee Co.

N. H. Bank Building

PERSONALS

T. L. Kane is spending a few days in Laconia.

E. S. Montmarquet of Nashua is in town today on business.

Fred Randall has returned to this city from a stay at the Shoals.

The Misses Katherine and Betty Prime of Laconia are guests of J. E. Pickering and family.

William Hepworth of Lynn, Mass is the guest of Mr. and Mrs. Nathaniel Pierce of Sheafe street.

Mrs. Blake Schurman and son Wilbur of Lancaster, this state, who have been visiting relatives in this city are returned home.

Elmer Berry of Boston was a recent visitor in town calling on old friends and renewing the scenes he visited with his late relative and friend, the late Harrison J. Philbrick.

Dr. and Mrs. Spaulding of Portland have been recent guests of Mrs. J. A. Wentworth at the Whipple house.

REMOVAL SHOE SALE

WILL YOU HELP US MOVE?

The Lynn & Brockton Shoe Concern of No. 68 Vaughan Street Must Move Out of Their Store by Tuesday Morning

Every pair of shoes MUST BE SOLD regardless of price, rather than move them. Come in and get your share.

Remember, school begins soon, so prepare now at our cut prices.

We can save you on your Children's Shoes from $1.00 to $2.00 a pair

Remember, we must move out and stock must go. This is positively our last few days in this city.

Lynn & Brockton Shoe Sale

68 Vaughan St., Portsmouth.

Next to Olympia Theatre. Opp. Margeson's.

Building Materials

LUMBER — HAIR
LIME — ROOFING
CEMENT — FLOORING
BRICK — SHINGLES
WALLBOARD

This is a good time to shingle that roof before the increased freight rate forces the prices of roofing materials up. We have all grades of both Cedar and Asphalt Shingles which we are selling at exceptionally low prices. Let us quote you.

Littlefield Lumber Co.

63 Green Street. Phone 74.

Quality Building Materials 365 Days a Year.

It Is Just As True As It Is Strange

Says Mrs. Emma Aube of 3 Cross St., Lewiston, Me. She said in talking to the Goldine Nurse that it is strange how quick I felt relief from my kidney trouble and rheumatism after a few days' treatment of GOLDINE No. 2, but as true as I am standing here I did feel better after the first three doses; this may sound strange but it is true and I am too well known in Lewiston to make a wrong statement about this medicine or anything else. I had such dreadful pains in my back and shoulders that I was unable to do my work. Now I am working every day and feel fine. I have been using Goldine No. 2 for about three weeks and it has been a great blessing to me and I am sure that the people of Lewiston will be glad to know of this lady's improvement although it is not strange for Goldine is a real medicine that puts them on their feet after other advertised medicines have failed. Her advice to her friends is "Don't be deceived any longer," but if you suffer with rheumatism or kidney trouble, stomach trouble in any form get Goldine No. 1 or No. 2 for there are plenty of people in Lewiston that can vouch as to the merits of Goldine. Mouth to Mouth advertising is what is making Goldine sell so well at Philbrick's Drug Store.

Please Let Me Have a Word.

Said Mr. Arthur Buteau of No. 1 Hartmond Corner. I would like to express my thanks to the Goldine Nurse at Martel's Drug Store for explaining Goldine to me and for showing me how many people in Lewiston have been relieved since taking Goldine. It has helped me so much that I could knock a mule down. No rheumatism, no stiff back nor legs, in fact I am feeling fine. The Goldine Nurse says that if you have rheumatism or stomach trouble and if you are looking for something to relieve you ask these people whose names appear here.

Remember—PHILBRICK'S GOLDINE STORE.

HAMMOCKS

ALL KINDS.

Look Them Over.

Muchemore & Rider Co.

Phone 1454. Market Street.

LOCKE FAMILY HOLD THIRTIETH REUNION

The thirtieth annual reunion of the Locke Family, the descendants of Captain John Locke who settled in Rye in 1690 was held at the Rye Town Hall on Wednesday and there was one of the largest attendance in the history of this family organization.

The Locke family is one of the largest and best known reunions held in this section and in addition to the business meeting there was a very interesting program given during the afternoon, of a musical and literary nature.

Two of the oldest members who have been faithful in their attendance were absent today, Mrs. Apphia Marden, aged 93 of this city and John E. Locke, aged 85 of Rye, who is ill, and greetings of the Association were forwarded to them. Mr. George Knowles of Hampton was also remembered in this way.

At the business session the following officers were elected.

President—Arthur H. Locke, Portsmouth.

Vice presidents—John A. Lang, Frank P. Locke, Boston, Judge James W. Locke, Jacksonville, Fla.; Albion E. Lang, Concord; Prof. C. Locke, Boston; George S. Locke, Concord; Misses Eugene and Augustus Locke of Hampton.

Clerk—Miss Clara E. Parsons, Rye.

Treasurer—Mrs. Mabel Locke, Portsmouth.

Assist. Treasurer—Mrs. Augustus Locke, Hampton.

Historian—Arthur H. Locke, Portsmouth.

Committee on arrangments, Thomas Parsons, Rye.

During the past years the association has lost the following members by death, Mrs. W. J. Philbrick, and Mrs. William Yeaton of Concord.

Those present were:—

Alice A. Locke, Rye; Mrs. William H. Locke, Rye; William H. Locke, Rye. Phylis M. Boyce, Cambridge; Emerson C. Locke, Portsmouth; Mrs. Anna R. Locke, Portsmouth; Mrs. Edwin Bowden, Kittery, Me.; Mrs. Oliver B. Fogg, No. Hampton; Mrs. G. Harold cavill, No. Hampton; Mrs. Arthur Jennes, Rye Beach; Mary E. Locke, Rye Center; Miss Grace Rock, Exeter; Clement Rock, Exeter; Miss Pearl L. Swain Exeter; Mrs. Walter M. Haynes, Portsmouth; Lillian Haynes, Oliver R. Locke, Mrs. Helen L. Tilton, Mrs. Geo. H. Dennett, Arthur H. Locke, Portsmouth; Josephine R. Locke, Whitman, Mass.; Master Harold Leavitt, No. Hampton; Henry W. Locke, Harriet B. Locke, Lillian H. Locke, Edith L. Locke, Barrington, N. H.; Henry L. Felker, Addie F. Felker, Madbury, N. H. Marion F. Pendexter, Dover; Mrs. Augustus H. Locke, Hampton; Eugenie Locke, Hampton; Harriet F. Locke, Hampton; Mrs. Edson Locke, Rye; E. Gardner Locke, Rye; Mrs. Annie Locke Currier, No. Hampton; Miss Clara E. Parsons, Rye; Albert L. Coombs, Kennebunk, Me.; Caryon B. Locke, Kennebunk, Me.; Mrs. Frank B. Tripp, Dover; Mrs. Grace L. Haydon, Dover; Mrs. Grace W. Barnes, Roslindale, Mass.; Mrs. Charles H. Hill, Lowell; Miss Alma G. Hill, Lowell; Mrs. Flora M. Pike, Nashua; Mrs. Ella Goss Rye; G. Scott Locke, Belle M. Locke, Violet M. Locke, Lillian Yeaton, Concord; Mr. and Mrs. Roger L. Avery, Chicago; Mrs. Arthur Locke, Portsmouth; Mrs. Oliver Locke, Portsmouth Charles E. Locke, Boston; Mrs. O. Walker, Hampton Beach; Mrs. William B. Braten, Philadelphia; John A. Lang, Roslindale; Walter W. Lang, Roslindale; Mrs. Addie C. Spinney, Portsmouth; Mrs. Lucy L. Zwdeggalt, Hartford, Conn; Robert D. Locke, Titusville Conn.; Mrs. Martha Gates, Portsmouth; Mrs. Emma E. Bailey, Dorchester; Mr. and Mrs. William R. Philbrick, Chicago; Judge James G. Locke Jacksonville, Fla.; Anna M. Locke, Carrie Locke, Allison Locke of Jacksonville, Fla.; Elizabeth Garland, West Rye; Mrs. W. E. Garland West Rye.

NEWCASTLE TIE IN GOLF FINAL, A RECORD BROKEN

In the finals for the Wentworth cups Whitney Bouden, winner of last year's tournament and Brice McQuillan were all even after a gruelling 18-hole match today. McQuillan's card was out in 36, in 43, total 79; Bouden's out 40, in 35, total 75, the 35 equalling the course record. The two players will settle the championship by another round of play today.

STACKPOLE FAMILY REUNION

The twenty third annual reunion of the tackpole family of America was held on Wednesday at the Cutler's Seaview Hotel at Hampton, and there was a large attendance of the members.

Dinner was served at one o'clock and this was followed by the business meeting at which President Mrs. Charles E. Grover of this city presided. It was announced that the new edition of the history and genealogy of the Stackpole family is now ready for distribution. This is by Rev. Everett Stackpole of Bath, Me.

The following officers were elected.

President, Elmer E. Stackpole, Lynn.

Vice president, Mrs. Augustus Stackpole, Portsmouth.

Secretary-treasurer, Miss Nellie S. Stackpole, Lawrence.

GIVE BIG GARDEN PARTY

The Colonial Dames of New Hampshire Mrs. Arthur Eastman Clark of Manchester president held a garden party at the Moffat-Ladd house on Market street Wednesday afternoon. There were several hundred people present and it was one of the society events of the year. There was an exhibition of dancing and Marden's orchestra of seven pieces furnished the music for the concert and for the dancing.

There were a large number of the members present from various parts of the state and from the summer resorts.

YOUNG PEOPLES DANCING PARTY

A dancing party is to be held at the Portsmouth Country Club on Wednesday evening, Sept. 1, for the young people of the club and their guests. It will be along the same lines as the party given in the spring at the Rockingham Hotel and the patronesses will be Mrs. J. G. Sweetser, Mrs. W. A. Bragdon, Mrs. C. W. Bass, Misses Barbara Flanagan and Marjorie Daniels; Marden's orchestra has been engaged for music and the young people are arranging for a large party.

LAST SEASON'S DISEASE GERMS

Traces of grip, influenza, fevers, may be lingering in your blood—causing that extreme weakness, tired feeling, bad digestion, indefinite pains, dull headache—all symptoms of possible greater danger. For the full restorative treatment take Hood's Sarsaparilla to purify your blood, strengthen your nerves, restore your appetite, and take Hood's Pills to stimulate your liver and regulate your bowels. A splendid combination of tonic and cathartic.

WARD PLAY GROUNDS VERY POPULAR

The Ward Play Ground some time erroneously known as the Lafayette Play Ground, has been a very popular place this summer for base ball games. The Junior Sunset league after the Sunset league adjourned their games to that field and since then there has been several games a week among the coming base ball players of this city.

It seems a pity that the Play Ground is not better kept up. The grass is long and it is only on the diamond that the grass is kept down at all and this by the lads themselves. To be sure the Play Ground is under the supervision of the school department, but during the summer months it would look like good policy for the Board of Public Works department to give that section the once over. With the power lawn mower it would not be a hard matter to keep the grass down by mowing once in two weeks.

The water drinking fountain installed by Mr. Thomas A. Ward has also felt the hand of the vandal this summer, and several times it has been plugged up and damaged by people who should have known better. This drinking fountain is used a great deal during the summer months and it is surprising the number of automobile parties who stop for a drink there, and their impression of it being found broken is not a very strong boost for the city.

The neighbors in that section have no obection whatever to the base ball games being played there, in fact there are some real base ball fans in that section who follow the youngsters games with interest.

The boys claim that they are unable to get the Play Grounds at any time for base ball for the reason that older teams are always given the preference, so that the Ward Play Ground is a great boom to them.

Sports

The intention of the Rockingham A. C. to give Portsmouth's boxing fans the best in boxing attractions is very much in evidence in the fine main bout between Bobby Josephs of Boston and Chick Hayes of Indianapolis which has been arranged for next Monday evening. It would be hard to pair up two boxers more evenly matched. Both are clever and willing mixers, working every minute from the tap of the gong to the decision. The semi-final, which will be between St. Halaire of Somersworth and Larry Cross of Lynn, is sure to be a hummer. Cross is an old-timer at the game and is coming to Portsmouth with the avowed purpose of giving St. Halaire his first real trimming. The Somersworth boy, however, will have plenty of backing to bring home the bacon. His friends figure that he has everything in his favor, youth, willingness, is game to the core and has yet to lose a battle which in itself will send him to the center with plenty of confidence. Judging from all the good things said of Cross by those who have seen him in action this bout should be a whale of a go.

Maine State Champion Harlan Turner of the Portland Country club will defend his title this week against the classiest field of amateur golfers ever in competition in a Maine championship event. Play begins today over the course of the Waterville Country club and over 15 Maine clubs will be represented by entdies. Former Champion Ernest A. Randall of Portland, will compete.

Royal McKinney, formerly owned in Dover, N. H., set a track record of 2.16 1-4 at the First Annual Fair of the Danforth Agricultural Society at Danforth, Me., on Wednesday.

Brooklyn Battling Nelson and Louis Bogash, the Bridgeport, Conn., welterweight, are to box in Portland in the near future. Bogash fought a draw with World Champion Jack Britton last Monday night.

The Newport, N. H., club is one of the strongest playing semi-professional outfits this season. The makeup of the team inculdes Mike Hayden, catching, Del Bissonnette, Alex Lindstrom, formerly of Worcester and Reynolds of Georgetown, pitchers, McDonald, the former Bates infielder, first, Dougherty of Holy Cross, second, Gagnon, of Holy cross short, Claude Davidson, the former Brown captain, third, with the Dugan brothers of Holy Cross and Murphy in the outfield.

The Dover Athletic Association will hold a boxing exhibition at the casino, Quamphegan Park tomorrow, Friday evening. Greek Alger of Boston and Dummy Burns of Brooklyn will appear in the main bout. The semi-final will be between Stillwagner of the U. S. S. Comrant and Dusty Dumont of Biddeford, Me. The preliminary will bring together Young Maxsfield of Rochester and Kid O'Brien of Portsmouth.

The Diamond Match club of Biddeford and Freddy Parent's Sanford stars will clash in the second game of their series at Biddeford Saturday afternoon. To date the series is tied 1 to 0 in favor of the Diamond Match.

A Boston paper remarks that Jeff Smith of Bayonne, N. J., is the only middleweight whom Mike O'Dowd actually sidesteps, and that the only reason Johnny Wilson is champion is because he beat Smith in a match with O'Dowd. Smith recently won the middleweight title of Canada by beating Mike McTigue, who had previously taken it from Eugene Brosseau. Why not have an international match, Smith vs. Wilson?

Sam "Wahoo" Crawford, former heavy hitter of the Detroit Tigers, who is playing good baseball for the Los Angeles club in the Pacific Coast League, has the proud record of having made a "triple play" unassisted. The bases were jammed with Los Angeles players and nobody out when Sam came to bat. Crawford hit into the outfield. The three men on bases thought the ball would be caught. Sam didn't think so. The three runners remained anchored to their sacks waiting for the catch. Sam summoned all the speed he had and circled the sacks. Sam had passed third when the ball struck the ground, the outfielder missing the ball entirely. As sam crossed the plate the umpire yelled "out". Sam was then told he had automatically retired every runner he had passed. This, instead of getting credit for a home run.

BURKETT CALLED TO COACH GIANT'S RECRUITS

Worcester, August 25—Jesse Burkett, the old National Leaguer, has been ordered to report to New York on September 3 to act as coach for the Giants' recruits.

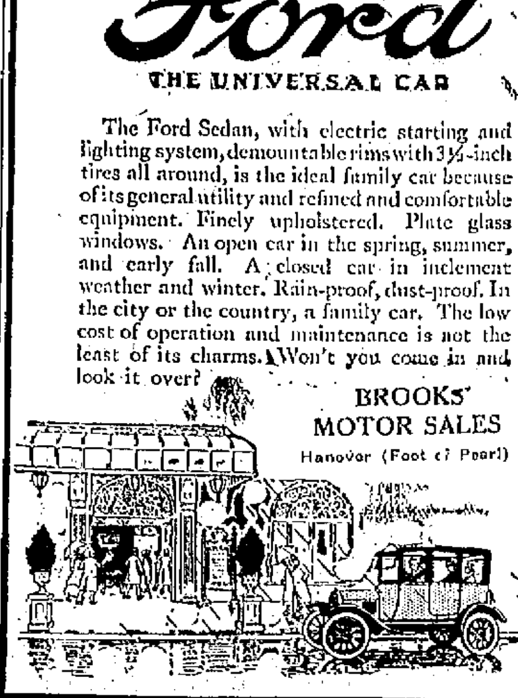

Ford

THE UNIVERSAL CAR

The Ford Sedan, with electric starting and lighting system, demountable rims with 3½-inch tires all around, is the ideal family car because of its general utility and refined and comfortable equipment. Finely upholstered. Plate glass windows. An open car in the spring, summer, and early fall. A closed car in inclement weather and winter. Rain-proof, dust-proof. In the city or the country, a family car. The low cost of operation and maintenance is not the least of its charms. Won't you come in and look it over?

BROOKS' MOTOR SALES

Hanover (Foot of Pearl)

NEW PERFECTION

Oil Cook Stoves and Ovens

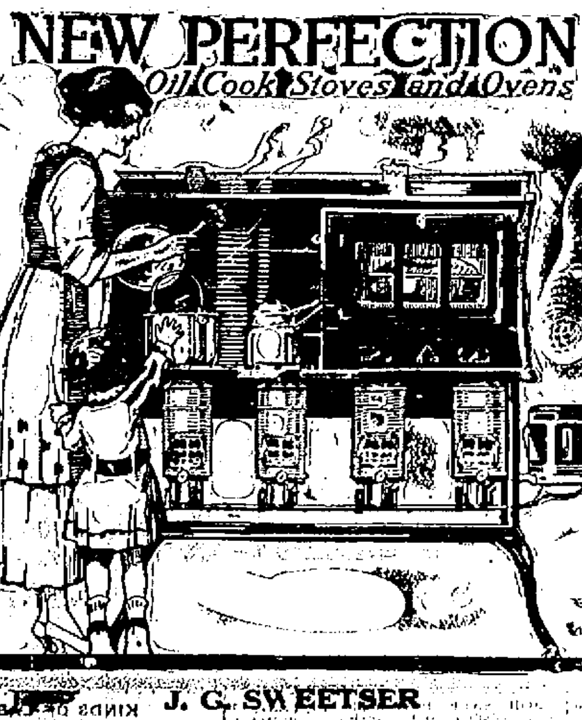

J. G. SWEETSER

Real Bargain

COLE AERO EIGHT

DEMONSTRATOR.

Four passenger, latest model, No. 872, a real machine; 80 horsepower; in perfect condition; new machine guarantee. To be sold at a close figure. Phone 297R for demonstration.

Chester J. Wheeler.

J. VERNE WOOD

Funeral Director

BUCKMINSTER BUILDING

7 Islington Street

Motor Service.

Lady Assistant.

THE FORCE OF FRIENDLY THOUGHTS

Dodge Brothers' business has just reached and passed another milestone in its history.

In less than sixty-seven months approximately five hundred thousand Dodge Brothers Motor Cars have been placed in the hands of owners.

If this sales-record represented the appeal of a price, the total would not be particularly impressive.

The important thing is that the car is not thought of in terms of price, but in terms of value.

How often you hear the car spoken of—and how seldom the price!

It is the quality of thought that surrounds it which makes this success noteworthy.

Because people think well of these cars, it is still impossible for Dodge Brothers to build enough of them.

Seldom has there been a finer example of the force of friendly thoughts.

It is an inspiration and an encouragement to build well—because the reward, in America, is so great and so sure.

With nothing but good will toward them in American homes—how could Dodge Brothers do less than they have done?

Nothing has checked or hindered for so much as a single week, the continued bestowal of this recognition and reward.

The eagerness to own the car is greater today than it ever has been.

The reason is not far to seek.

Take first the mere numerical ownership.

Remember that the satisfaction of these five hundred thousand owners is not casual, but deep and profound.

Multiply them by the average family of even three.

Remember that all of these are warm friends.

Then think of that leaven of thought leavening the whole mass.

You will begin to understand, then, why Dodge Brothers have been building new buildings ever since the business began.

You will understand why the works in which the car is built are still steadily spreading and expanding.

You will get an idea of how much men can do when the homes of America are solidly behind them.

HOBBS & STERLING CO.

DEALERS

Too Fat?

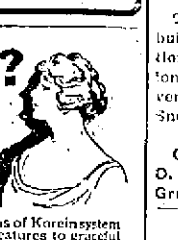

Do not try to become slender by drastic doses of thyroid or salts. Reduce weight and waistline; also hips, double chin, etc. by the safe, reliable Korein system. The shadow on this picture gives you an idea how she looked and felt. By taking Korein and following easy directions of Korein system she reduced from clumsy features to graceful proportions. Now she is agile, attractive, mentally alert and in better health. Why not you? Reliable anti-fat self-treatment.

Become Slender and Stay So

Many, both sexes, report they have reduced 10 to 60 pounds. No starving; no exhausting exercises. *Become exquisitely slender and remain so.* Safe, pleasant method, endorsed by physicians. Legions of testimonials. $100 GUARANTEE or money refund. Buy Korein (pronounced *koreen*) at busy druggists'. Show fat friends this ADVERTISEMENT.

PORTSMOUTH SCHOOL OF MUSIC

"WE MAKE PROFESSIONALS"

Legitimate Instruction for All Instruments. Preparatory, Progressive Professional. Three years' course of the most modern material and methods Regular season opens Monday, Sept 6th. Over one hundred students now booked for Season of 1920-1921 with

G. Bertrand Whitman

STUDIOS, FRANKLIN BLOCK

Phone 247-J.

LAURA BAXTER

Registered Nurse—Hourly Nursing

Tel. 474-W. Portsmouth, N. H.

Please Leave Calls Before 1 P. M.

Mr. Goodsight Says:

Give your children a chance. Don't blame them for laxity in their studies till you are sure their eyes are not at fault. Have their eyes examined at the

FRED G. PROCTER, JR.

OPTOMETRIST AND OPTICIAN

Hours, 9 to 12 a. m., 2 to 5 p. m.

First National Bank Bldg.

(Next to Chamber of Commerce)

Portsmouth, N. H.

NOTICE

BOARD OF REGISTRATION

The Board of Registrars of Voters will be in session at the Council Chambers, City Hall, on the following dates, Tuesday August 17, Friday August 20, Tuesday August 24, Friday August 27, Tuesday August 31, and Wednesday, September 1, from 9 to 12 a. m., 2 to 5 and 7 to 9 p. m., to prepare the check-lists for the Primary election to be held on September 7, 1920.

Also on Election day from 8 to 12 a. m. for the sole purpose of correcting any mistakes on said lists.

JAMES McCABE, Chairman.

FRED T. HARTSON, Clerk.

h tf a13

Build a Bungalow

Take a look at one we have just completed on the Greenland road, at the Plains. Right up to date, all improvements and the price is right.

Houses or Bungalows, large or small, Garages, Shingling, and General Repair Work, by expert men.

Twenty Houses in Portsmouth in two years.

I. P. Fears' Sons Co.

BUILDERS

(Est. 1860)

Members of Portsmouth Master Builders' Association.

Tel. 701W, Aldrich Road.

Tel. 717J, 96 Cabot Street.

HAM'S

Undertaking Rooms

(Established 1852)

FUNERAL DIRECTOR

and Licensed Embalmer

in Maine and New Hampshire,

CHAPEL FOR SERVICES

Lady Attendant when requested.

AUTO SERVICE.

Phone 184W. 122 Market St.

SNOW DROP SALVE

Brings Comfort and Relief to Your Feet

To those suffering with tired, aching, burning or itching feet, which conditions lead to corns, callouses and bunions, there is immediate relief and prevention in the proper application of Snow Drop Salve—25c.

WORKS WONDERS

Guaranteed by Boardman & Norton, O. W. Adams, W. D. Grace, Benjamin Green, G. E. Philbrick.

25 Per Cent Off

LADIES' SUITS AND COATS

Cloth and Fit Guaranteed!

CLEANSING AND PRESSING

ALSO GENT'S TAILORING

M. LISAGOR

Opp. Elks' Home. 84 Pleasant Street

Carolyn G. Bradford, DC. Ph. C.

P. S. C.—CHIROPRACTOR—U. C. A

Glebe Bldg., Pleasant St.,

Portsmouth, N. H.

Hours: Mon., Wed. & Fri., 10-12 a. m. 2-5 p. m.; Every Evening, 7-8.30.

Phone 344

ALBERT MOULTON

Civil Engineer

CONTRACTING and SURVEY WORK

Making of Plans and Estimates

SEWER CONSTRUCTION

Installing Septic Tanks.

Residence, So. Eliot, Me. Phone 1103

DO YOU NEED WATER?

Write or Phone

Artesian Well Co. of N. H.

DOVER, N. H.

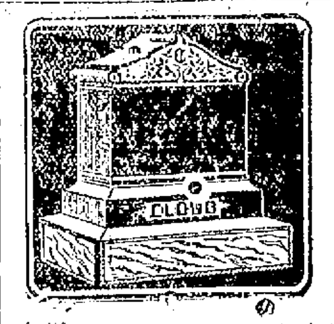

You can save money by purchasing direct of the manufacturer. We manufacture our monuments at our own plant, which is equipped with all the latest labor saving machinery and operated by electric power—the only plant so equipped in this section. Call and see the large stock of finished monuments which we carry.

FRED C. SMALLEY

CORNER STATE & WATER STS.

Also Dover, N. H., Opp. City Hall.

Real Estate For Sale

Dennett Street

6-Room modern built dwelling with steam heat, bath, electric lights, set tubs, concrete basement. Pleasantly situated on lot 100 ft. by 120 ft.

This property cannot be duplicated in the real estate market for this price.

$4500

CASWELL AGENCY

9 Congress St.

PERFIX

All in One Spark Plugs

Waterproof

For Motor Boats

—AT—

W. S. JACKSON'S

111 Market St.

By Expert Workmen,

All Kinds of General

Machinist Work

Generator and Electrical Work,

George L. Buckley

258 Market St., Portsmouth

Tel. 839R.

Mr. and Mrs. Peter Kurtz

NEW MUSIC STUDIOS

Unusual Opportunity for Pianists.

Enjoy your music playing with a concert violinist.

Violin Lessons $1 (No class lessons)

Mrs. Peter Kurtz, Voice Culture

Voice Trial by appointment.

186 Miller Ave. Tel. 381-R

CHARLES W. TAYLOR

Plumbing and Heating

Furnace and Range Repairing.

Sheet Metal Work

3 Richmond St. (Off Pleasant)

Est. 1900

NEW METHOD LAUNDRY

Wet Wash—Flat Work

PIKE & SOMERBY

Tel. 333. Commercial Wharf

SPECIAL

Sunday Trips TO Isles of Shoals

Leave Portsmouth.	Leave Shoals.
9.00 a. m.	10.00 a. m.
11.15 a. m.	3.20 p. m.
5.00 p. m.	7.30 p. m.

Portsmouth passengers are urged to take the 9.00 a. m. boat, leaving the 11.15 trip for passengers coming from outside the city.

Steamer Sightseer

CAPT. C. L. PERKINS

Schedule on Daylight Saving Time.

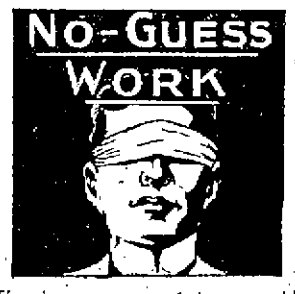

There's no guess work in our welding for it is the work of competent, skilled, expert mechanics—so don't confuse real welding (ours) with the work of a man who will not even take the trouble to preheat. When anything breaks on your car, farm, in your factory, store or shop—and it's made of metal—consult us, for we'll save you money and time. We have a portable outfit for repairing heavy parts that cost too much to move.

G. A. TRAFTON

200 Market St., Portsmouth

HORSESHOEING AND JOBBING

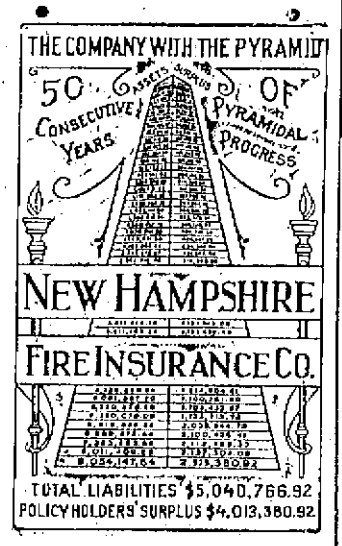

TRUCK SERVICE

USED CARS FOR SALE

1915 Ford Touring.
1916 Chevrolet Royal Mail Roadster.
1916 Chevrolet Roadster 490.
1913 Hudson.
2-Ton Chassis Truck.

All the above in good running order.

We carry all used parts for Cadillac special 1913.

LOUIS PERILLI

Linden Street Garage

PORTSMOUTH, N. H.

Tel. 728W.

The Local Favorite Cigar

Bible Land

Union Made

Made Under Ideal Conditions.

Try One and Become a Regular!

MADE AT

210 Market Street

Tel. 882M Portsmouth, N. H.

An Adventure in Contentment

S. G. CIGARS

HAND MADE — HAVANA FILLER

TRY ONE TODAY

5 for 25c—Everywhere

REVOLUTIONS SPREADING IN SMALL REPUBLICS

U. S. Sacramento Ordered to Honduras to Protect Americans.

(By Associated Press)

Washington, Aug. 25—With the announcement today that the U. S. Cruiser Sacramento had been ordered to Lacelin, Honduras, ready to protect the Americans interest there, it was realized that the officials here have been watching with growing concern the revolution indications in several of the Central American republics. While there is no concerted action it is known that there is a lot of unrest and that in several of the small republics the spirit of nulcaism which was started in Mexico under the Carranza rule, has been causing a lot of political unrest.

PONZI'S NOTES STILL MOUNTING

(By Associated Press)

Boston, Aug. 25—Robert De Muselias, who for two months was the general office manager of Charles Ponzi, voluntarily turned over to the receivers of Ponzi a fund of $10,000 which Ponzi had placed for him. He also made a complete statement of his knowledge of the business to Attorney General Allen.

Today Ponzi turned over the keys to all of the deposit boxes held by him, and the Receivers are working on the examination of their contents for possible further assets.

The total amount of notes filed up to late with the Attorney General is $1,936,360.

NEWINGTON

Newington, Aug. 26.—Several persons in town saw the airplane when it passed over our town one day last week.

Mr. and Mrs. Edward Hodges of North Attlebore passed the week end at her former home.

Miss Lura Pickering who has been passing a few days with her sisters, has now returned to her home in Malden, Mass.

Miss Ann Frink and Miss Kirk were in town on Sunday.

Mr. Cyrus Frink and sister Ruby, were calling on friends in Stratham, N. H., on Sunday.

Mrs. James Bickford and daughter Laura of Portsmouth were calling on friends here on Sunday.

Mrs. Laura Drew was in town recently.

Mrs. Mahoney of Greenland was calling on friends here on Sunday.

Mr. and Mrs. Sherman Hand of Rye were calling on relatives here lately.

Mr. and Mrs. Edward Griffiths of Durham passed a few days with her brother, Mr. William Furber, last week.

Mrs. Ladd, son and daughter of Epping were in town last week.

Mr. Roland Berkeley who has been passing a week at his home in West Sumner, Me., has now returned and resumed his work at the Chemical Dye Plant.

Mrs. Sarah Ball of Epping is the guest of Mr. and Mrs. Wm. Furber.

Mr. Charles Pickering, wife and daughter were visitors in town on Sunday.

Miss Grace Pickering, a nurse from Boston, is passing her vacation with her father, Mr. Luther Pickering.

Miss Mae Roberts of Lynn is the guest of Mrs. Walter Pickering.

Mrs. Ransom of Mattapoisett, Mass., is passing a few weeks with her daughter, Mrs. Darius Frink.

Miss Analisa Foss of Rye is passing a few days with her grandmother, Mrs. Hattie Hoyt.

Mr. and Mrs. Allen of Brookline passed Sunday with relatives in town.

Miss Hammond has taken a position as stenographer in the office of the Chemical Dye Plant.

Dr. Byron Staples and daughter Barbara of Portsmouth were calling on relatives in town on Sunday.

Miss Ora Smith of Portsmouth was in town recently.

Mr. George Allard started on Monday for Penn., and later will go to Colorado, hoping that the dry air will be beneficial to his health.

J. C. OLIVER

CONTRACTOR AND BUILDER

107 HIGH ST.

Buildings Remodelled or New Construction Work Taken.

Estimates Furnished.

Rush Work a Specialty.

Can Be Found at McIntosh Block.

Phone 1495-M.

Corset Shop

SPLENDID VALUES IN

CORSETS

Special Sale on Waists and Gordon Silk Hosiery

Silk Jersey Petticoats

Vanity Fair Silk Underwear

Mrs. Sarah L. Piercy

N. H. Bank Building, Rooms 1 and 2.

MANY FLOCK TO 'MIRACLE MAN'

Templeton, Ireland, August 25—An incessant stream of pilgrims from all parts of Ireland continues to pour into Templemore to visit the home of Thomas Divan, where it was claimed miraculous cures were being effected through the medium of sacred statues, which Divan declared began to bleed mysteriously last week.

Lodging and hotel acomodations are insufficient for even a fourth of the visitors and the town's food stock is virtually exhausted. Not only Templemore is overcrowded but the neighboring towns and villages are overflowing with people who are unable to get into Templemore.

The pilgrims are being looked after by a corps of volunteers who are going through the surrounding country commandeering food for which, however, payments are being made.

Further remarkable cures were claimed today.

$80,000 IN DOPE ON GREEK SHIP

New York, August 25—Federal authorities today raided the Greek steamship Themistocles and reported they found hidden aboard her $80,000 worth of cocaine, morphine and opium and thirty cases of whisky.

Ship officials and members of the crew professed ignorance of the presence of drugs or liquor, which the raiding party found concealed beneath a trap door in the engine room.

While inspectors were searching the engine room, they said the lights suddenly went out. Members of the party put their backs to the wall and drew their revolvers. A whistle blown for assistance brought another federal agent from his station on deck, but after he had switched on the lights again, no one was found in the engine room.

NEW CASTLE

New Castle, Aug. 26.—Two months of the astronomical summer have slipped away. We have passed the point at which greater heat may be expected and the high temperatures of mid-summer should not in the course of nature be renewed. That to which we look toward is progress from this time on into the glorious autumn.

There is much local interest in the Ye Olden Tyme entertainment to be given in Pythian hall next Tuesday evening, August 31st. The purpose of the entertainment is to further promote the interest of the church by procuring new song books for praise service. The musical features will be under the efficient supervision of Mrs Charles Hanscom, Mrs. Frank Dearborn and William Guptill. The success of which seems already assured.

Mrs. Bernice Speare has returned to her duties in Boston.

Mrs. William Foye has returned to her home in Swampscott.

Chester B. Curtis of St. Louis has arrived to pass his vacation at "The Curtis."

Dr. Yorke and family of Jamaica Plains are the guests of William I. Hayward and family.

Mrs. Helen Curtis of Lynn is passing her vacation with relatives.

JENNESS BEACH

Mrs. Ella P. Waterhouse of Dover is visiting Mrs. A. S. Brewster.

Mrs. Thomas T. Clark of North Billerica, Mass., is stopping at Straw's Point.

Miss Mary Hoyt of Hartford, Conn., is the guest of Mrs. J. P. Hayes.

Miss Mildred I. Rand is visiting at the White Mountains.

Tuesday and Wednesday were ideal days at the beach the weather being perfect. On Wednesday afternoon and evening there were many picnic parties from Portsmouth, the half holiday giving the clerks a chance to enjoy an afternoon outing.

Dr. Harlan Pole of New York city is passing a few days at the Ocean Wave House.

WANTED FOR RENT — Call the Ad. Taker Phone 37.

LOST FOUND

No Matter What You Want or What You Have For Sale

A Small "Ad" in This Column Is Sure Delivery.

These "Ads" Are Read by All the People Hereabouts.

FOR SALE TO LET — Call the Ad. Taker Phone 37.

MISCELLANEOUS

WANTED

Dish Washer and Chambermaid

THE ROCKINGHAM

WANTED RETURN LOADS

Truckmen call here daily for loads to and from points all over New England and New York. Save money by letting them carry your goods.

Trucks Furnished for Any Job.

The Interstate Trucking Bureau

291 State St. Phone 762-W.

WANTED

Will clean your carpets; make them fresh, clean and neat. Upholster your chair or put in a cane seat. Will repair your furniture with the greatest of care. You will find my prices right, fair and square.

WHITNEY'S REPAIR SHOP

P. A. WHITNEY

(Succ. to Howe & Whitney)

Tel. 475W. 50 Porter Street.

Freight Train Men and Yard Men Wanted

The New Haven Road is employing freight train men and yard men in permanent positions, filling the places made vacant by those who have quit the service. No strike has been ordered or declared and organization men are on the job. More men are wanted for these positions. Experienced men preferred. Apply at once.

F. S. HOBBS, Supt.,
Midland Division,
South Station, Boston.

WANTED

Young ladies to train for nurses between the age of 18 and 40. 1st class opening Sept. 1st. For further information apply to Miss M. B. McKee, R. N. Supt. Rockingham Hospital, Bellows Falls, Vt.

h 6m s19

WANTED

WANTED—Position as chauffeur, good references. Carlisle J. Smith, Kittery Depot, Me. h 1w a25

WANTED—A man or woman to wash store floor twice a week. Apply to Adams Drug Store. c-h 31 a 25.

FURNISHED SUITE WANTED—One to consist of 4-5 rooms and for light housekeeping, to be occupied by a young couple without children. A. Levas 31 Deer St., or Tel. 819-W. If by letter, state the charging price. h 31 a26

WANTED—Housekeeper for family of two. Call at 180 Union street after 7 p. m. c-h 1wk a. 23.

WANTED—Housekeeper for family of 1 man and 2 children. 76 South School street. Call after 5 p. m. h 1w a21

WANTED—To rent, a small furnished flat. Write B. M. A., care The Herald. h 1w a23

WANTED—By girl of 15, board and room in private family in Portsmouth. Write Box 30 this office. h 1w a23

WANTED—Counter girl, no Sunday work. Brackett's Lunch, Kittery. Phone 1229-W. h 1w a21

WANTED—Waitress, good wages, short hours. Roy's Cafe, Daniel St. h tf a21

WANTED—3, 5 or 6 room tenement, unfurnished, in good locality, modern improvements. Phone Mr. Brackett, 229-W. h a20

WANTED—A girl to do kitchen work. Apply at once to the Portsmouth Hospital. h 1w a20

WANTED—House or tenement 4 or 5 rooms Oct. 1. Tel. 1072-J. h a19

WANTED—Salesmen. Selling experience helpful but not essential. See Mr. Murphy, 18 Ladd St., Portsmouth Elec. Shop. h tf a18

WANTED—Two or three rooms for light housekeeping by man and wife with 3 children. Tel. 1336-Y. h 1w a24

WANTED—To purchase or rent, house of about six or seven rooms on Union, Cass or Cabot street, or in that vicinity. Address H. E. W. The Herald office. h tf a24

WANTED—A good room for business man near city at once. Tel. 294-J. 30 High St., Portsmouth, N. H. h tf a17

WANTED—10,000 people with corns, callouses, eczema, hemorrhoids or sores to buy a box of Honey Bee Ointment. Green's, Philbrick's and Coleman's Pharmacies. h 4w j23

WANTED—Plain and children's sewing done at home. Phone 1242-W or 61 Park St. h tf j22

WANTED—We will pay a good price for antique furniture, old crockery, pewter and hooked rugs. Coleman's, 217 Market St. h tf j1

WANTED—First class Buick automobile repair man, good wages, no overtime or Sunday work. Hiram E. Wever, 41 Pleasant St. h tf m3

WANTED—Carpenter work and jobbing of all kinds promptly attended to. Nathaniel Pierce, 18 Sheafe St. Tele

WANTED—Female help for store work. Prefer women from 25 to 35 years of age. Write Box 12 this office. h tf j27

WANTED—Girl waitress at New England Restaurant, 141 Deer St. h 1w a23

WANTED—Waitress at once at the New China Restaurant. Apply at New China Restaurant, 27 Daniel St. h tf a23

WANTED—Position as housekeeper in a widower's family. No objection to one child. Mrs. M. H. Clark, 108 Bridge St. City. h 1w a23

WANTED—At Holt's Employment office, corner Middle and Richards Ave. private cooks, second maids, housekeepers, general housemaids, waitresses, women by the hour, kitchen help and farm help. Tel. 1500. h tf a17

WANTED—Dressmaking and sewing of all kinds. Call at 68 High street. h 2w a9

WANTED

Young man for motor department, large public utility holdings, offering excellent opportunity for advancement. Applicant must be willing to help out in any department. Only men who are reliable and willing to work up need apply. Prefer man with High School education. Apply in writing to Newburyport Gas & Electric Co., Newburyport, Mass., Attention Electrical Engineer.

WANTED—In Portsmouth, Rye, Greenland, Hampton, and New Castle, men or women, for pleasant outside work paying from $1.00 to $3.00 per hour. Address Mrs. M. E. Campbell, Hampton, N. H. h 1w a26

WANTED—A housekeeper, Edgar W. Howe, Eliot, Maine, on the car line near Gould's corner. Address South Berwick, Me., R. F. D., No 2 h 1w a20

WANTED—Barber for 2 or 3 weeks at Hotel Pepperrell, Kittery Point, commencing Sept. 1. Apply at Hotel Pepperrell. h 1w a25

WANTED—Two or three furnished rooms for light house keeping, centrally located, for family of three. Expect to live in city about 18 months. Write or phone P. S. S. Southery, navy yard, Portsmouth. he 1w a20

CLERKS, (men, women) over 17, for Postal Mail Service $135 month. Examinations September. Experience unnecessary. For free particulars, write J. Leonard, former Civil Service Examiner, 251 Equitable Bldg., Washington, D. C. h 31 a26

Experienced Stenographer

Wants position. Address XX, this office.

TO LET

TO LET—Two furnished rooms for light housekeeping, hot and cold water, gas range and coal stove. Apply 185 Congress St. h 31 a20

TO LET—Comfortable furnished rooms, neat and attractive, hot and cold water, centrally located. Apply 113 State St. h tf a26

TO LET—Furnished bungalow for balance of the season, good location on Piscataqua River, good bathing and boating, near Toley's corner, Eliot, Me. Mrs. D. M. Emerson, Tel. 1069-R h 1w a25

TO LET—Partly furnished restaurant, rent reasonable. Apply on premises, Waverly Hotel, opposite depot. h tf a26

TO LET—Rooms by day or week and transients accommodated. Rates reasonable. Waverly Hotel, opposite depot. h tf a26

TO LET—Three furnished rooms for light housekeeping, all modern improvements. Apply 55 Bridge St. h 1w a23

TO LET—Furnished rooms at 32 Hanover St., for men only. Apply 32 Hanover St. h 1w a21

TO LET—Furnished front room with modern conveniences. 210 Cabot St. h 1w a21

TO LET—Rooms for light housekeeping and single rooms. Sandford House, 129 State St. h tf a21

TO LET—Large comfortably furnished room, hot and cold running water, ten minutes from Market Square, suitable for man and wife. Apply 186 Miller Ave. h 1w a21

TO LET—Large front room bay window, with all modern improvements. 236 Austin St. Tel. 391-Y. h 1w a20

TO LET—Rooms for light housekeeping all modern improvements, gas and heat furnished; $7.00 per week. Tel. 1096-J. h 1w a15

TO LET—3 rooms fully furnished for light housekeeping, adults only, 2 bath rooms, very central. Write Box 15, Herald office. h tf a10

TO LET—Furnished rooms at 147 Congress street, next to Y. M. C. A. h tf a10

TO LET—Furnished room rear 147 State St., modern improvements, suitable for two gentlemen. h tf a6

TO LET—Room for light housekeeping. 159 State St. h j31

TO LET—No. 132 State St., comfortably furnished rooms, large, sunny, neat and attractive, continuous hot and cold water, centrally located. Tel. 999-Y. ho 2m m18

THE TOSCAN, 134 Middle street. Large rooms for light housekeeping. Single rooms for men. he tf m18

TO LET—Tenement. Apply 183 Congress St. Portsmouth, N. H. h tf j20

TO LET—Suitable place for plumber shop, paint shop or any several manufacturing plants. Inquire at this office. he tf m27

TO LET—Furnished single rooms and kitchenette apartments at the Marcy House, Pleasant St. ho tf

TO LET—Tenement suitable for small family, inquire 175 Congress St., opposite Public Library. h tf a20

EXCELLENT board with steam heated rooms for Navy officers and wives and navy yard employees at Hotel Pepperrell, Kittery Pt., Me. Tele. 3127-R. J. S. Gross, Manager h tf a1

HOUSES FOR RENT

MODERN IMPROVEMENTS

ATLANTIC HEIGHTS

Situated on the Banks of the Piscataqua—cooler than the beach.

TEL. 88.

FOR SALE

FOR SALE—26 ft. sail boat with auxiliary motor, fully equipped for fishing. Inquire W. C. Harvey, 38 Pickering St. h 2w a26

FOR SALE—House and barn, 1 sq. acre of land in city limits. Apply Miss Mary E. Canty, 24 Creighton St., Roxbury, Mass. h 2w a13

FOR SALE—House lots, Park St. Wibird St. Fine neighborhood. Inquire this office. ho tf m18

FOR SALE—Wood of all kinds sawed and split, including good pine limbs. Prices right and prompt delivery to all parts of the city. Telephone 662-W. J. Regan, 109 Woodbury Ave. h tf m18

FOR RENT

FOR RENT—Cottage 7 rooms furnished, all modern improvements. Phone 720-W and ask for Mr. Rowe. h tf j26

FOR RENT—At Kittery Point, Me, three room bungalow near car line, running water, electric lights. Chance for garden. Apply after 5 p. m. H. B. Grace, Kittery Point, Me h tf j22

COME QUICK

For Two Used Cars

Paige Coupe, excellent condition; naval officer leaving city.

One Ford Truck, almost new, new tires, demountable rims.

Must Be Sold at Once.

T. SYMINGTON

Phone 332-M. Rock St.

FOR SALE

FOR SALE—Refrigerator, new. Party leaving city. Apply at 175 State St. h tf a20

FOR SALE—Studebaker, 3 pass. Roadster in excellent running condition, newly painted, new battery extra tubes and tire, chains and slip cover. Will sell cheap. G. H. Packard, M. D. York Beach, Me h e o d 3w a20

FOR SALE—Maxwell touring, late model, mechanically perfect, just refinished. Can be seen in Portsmouth any afternoon. Tel York 372-R. h 1w a26

FOR SALE—One Putnam Screw lath, 1 Cadillac touring car and 1 Indian motorcycle, phone 1295-W. h 1w a26

FOR SALE—A seven room house and barn and a square acre of land in the city limits. Write to Mary E. Canty, 24 Creighton St., Roxbury, Mass. h tf a2

FOR SALE—Hard and soft wood, pine limbs. Francis P. Clair, Cate St. Tele. 1507. h tf m23

FOR SALE—One pair work horses, weight about 2700 lbs. Write P. O. Box 363. ho tf a27

FOR SALE—1920 Buick touring car, fully equipped, 1 extra tire, used two months, by summer visitor, better than new. Will sacrifice. Sawyer's, Rye Beach. h 3t a24

FOR SALE—1 mandolin, 2 violins, 1 pair tubular chimes, 1 22-cal. revolver, 1 22-cal. Winchester rifle. Box 551, York Beach, Me. h 3t a24

FOR SALE—Overland roadster in excellent condition with two new tires. Inquire of A. C. Campbell, Dave Lane, Kittery, Me. h 1w a24

FOR SALE—6 room house with bath, electric lights, gas, furnace heat. Lot 50x100, small garage. Price reasonable. 217 Broad St. Tel. 773-R. h 1w a24

FOR SALE—Victrola, records and cabinet, P. O. Box 156, New Castle, N. H. h 1w a24

FOR SALE—White iron bed; cot bed, two painted doors 8x33x1 1-2 and crex rug 8 ft 3 in.x10 ft. 6 in. 75 High St., City. h 3t a24

FOR SALE—Sonora Phonograph and records in excellent condition, 135 Preble St., Atlantic Heights. h 1w a23

FOR SALE—Or exchange one Chevrolet 490, 1917 first class condition. Will exchange for heavier car. Apply Kittery Point Garage. h 3t a23

FOR SALE—Buick 4 touring car, model D-35, late 1917 in fine condition. Call at 117 Concord Way, Tuesday, Thursday or Saturday evenings after 4.30. W. L. Robinson. h 1w a23

FOR SALE—2 cows, 3 pigs, a few hens and chickens; 1 top buggy, 1 light driving harness. Address Bert Parrott, Coaling Road, Newington, N. H. h 1w a21

FOR SALE—One Ford touring car. Apply John W. Foye, Williams Ave., Kittery, Me. h 1w a20

FOR SALE—A fine 6 room cottage with piazza, cement cellar, steam heat, electric lights, hot water and gas in all excellent neighborhood. This cottage has been newly painted inside and out and is in the best of repair in every way. If you are looking for a home in Portsmouth you will be pleased with this cozy cottage. For further information call or write. Clarence E. Colby, 133 Thornton street, Portsmouth, N. H. h 1w a20

FOR SALE—Late model Maxwell touring car $425 just overhauled, new top and battery, tires good, 5 extras. Can be seen any time at 33 Cabot St. h 1w a20

FOR SALE—Ford Sedan, 1919, first class mechanical condition. Tel. 1235-W. h tf a19

FOR SALE—Studebaker Roadster, 3 pass. in excellent condition, new battery, newly painted, extra tubes, chains, slip cover, full set of tools. Will sell cheap. Car can be seen at any time. Dr. G. H. Packard, York Beach, Me. h 3w a7

FOR SALE—1 ten room house, rents for $32.00 per month, and large lot of land. Apply 193 Marcy St. h tf a6

FOR SALE—4 farms from 45 to 124 acres. Apply E. F. Hobson, York Village, Me. h tf a1

FOR SALE—Timothy hay, both loose and baled, delivered. Cook Farm. Tele. 362-W. Kittery Jct., Me h tf j31

FOR SALE—7 h. p. Lathrop, 3 h. p. Lathrop, 10 h. p. 2 cylinder Palmer, 4 h. p. Fairbanks Victor, 1 1-2 h. p. Fairbanks Victor, 3 h. p. Essex, 5 h. p. Hiamus. Apply J. W. Downs, 339 Marcy St. Tel. 688-M. ho tf m18

FOR SALE—New 1905 National cash register 205.00 from list. See C. W. F. Woods, 18 Congress St. Phone 123. One good ladies' bicycle, new coaster, tires and paint, $22.00. No. 9 Oliver typewriter $35.00. Charles E. Woods, phone 1383-M. Kittery, Me h 1m j26

FOR SALE—We have several small cars that must be sold at once, either cash or terms. Rand Service Station Co. h j26

FOR SALE—1 six room house with heat, electric lights, near electrics and steam road, 2 minutes from school. Call after 8 p. m. E. D. Grace, Kittery Point, Me. h tf jn26

FOR SALE—Small metal furnace, gas or oil heater. Inquire Herald Office. h tf m18

FOR SALE—Several cone pulleys and small motor. Inquire at Herald Office. h tf m18

FOR SALE—Quantity of shafting. Inquire at Herald office. h tf d19

FOR SALE—Household furniture, iron bedstead and spring, mattress, couch bed, ice box, 2 kitchen tables, Perfection oil stove, 2 burners, 1 rocker, 310 Concord Way. h 3t a24

USED CARS AT THE Hislop Garage Co.

145 FLEET ST., PORTSMOUTH

Telephone 3

1918 Buick Touring, $1100.
1917 Cadillac Touring, repainted and overhauled.
1917 Cadillac Touring, in fine shape.
1916 Cadillac Touring.
1917 Packard Touring.
1917 Hudson Touring.

We also have a great buy in a Ford Sedan.

COME EARLY AND GET A BARGAIN.

FOR SALE

FOR SALE—One 1917 Excelsior motorcycle with 1919 electric equipment, newly overhauled and painted. Apply to 90 Cutts St., after 5 p. m. h 1w a25

FOR SALE—A Glenwood gas range and a three burner Perfection oil stove and a baby stroller, all in good condition. 221 Concord Way. h 1w a21

FOR SALE—Or exchange for new Chevrolet, new National cash register and file, cost $340, sell for 2-3 new price. One most new No. 9 Oliver typewriter $35.00. One enclosed Oldsmobile 4-cyl. good order $1150. Chas. E. Woods, phone 1383-M. Kittery, Me h 2w a24

LOST

LOST—Goodyear 34x4 tire mounted between Hampton Beach and the T at Little Boar's Head. Reward. Phone 87-3 Rye Beach. h 3t a26

LOST—Gold maple leaf pin with word Canada. Finder return to Herald Office. Reward. h 3t a25

LOST—Went adrift, row boat containing one oar and three milk cans. Finder phone 63, Seward. h 4t a24

LOST—Fall between Cabot St. and North Church via Middle & Congress St., valued for its sentimentality. Finder call phone 317 h 3t a23

LOST—Automobile crank between Boston & Maine station and Islington street. Return to 43 Vaughan street. h 3t a23

LOST—Bunch of keys. Return to Nathan Whidden, Mary St. h 1w a21

LOST—Wrist watch, gold Swiss, somewhere about the city streets. Finder return to Herald. Reward. h 1w a20

LOST—Male airdale about year old, black and tan, straight hair. Reward if returned to 189 Lincoln Ave. h 1w a20

FOUND!

FOUND—33x4 tire with rim at Butler's Crossing, Kittery. Owner may have same by paying charges. Phone 357-R. h 1w a23

MISCELLANEOUS

H. H. DAVIS & CO., Painters and Paper hangers, furniture refinishing a specialty. Tel. 1206-J. h 2w a26

DEEP SEA FISHING all day Sunday, auxiliary yawl Betty II, sail and power. Large, comfortable boat, good accommodations for ladies. Bait and lines furnished. Will leave Union Wharf promptly at 7.30 a. m. Sunday morning. Tickets on sale at Portsmouth News Agency, 21-23 Congress St. price $1.50. h 3t a26

MRS. W. F. RHODES dressmaker, 40 Elwyn Ave. h 1w a19

MADAME HILLIS, Psychic readings by appointment. Tele. 1310. h tf a10

WILL PAY highest price for old papers, mixed papers and all kinds of junk ask price. J. Goldstein, phone 111. Opposite N. I. Sugden & Son, New Vaughan St. h tf a10

EMPLOYMENT OFFICE

12 School St.

WANTED—Waitresses, Chambermaids Cooks, Second Maids

Help of all kinds wanted and furnished Call Phone 1276-W

LONG DISTANCE TRIP AUTO TRUCK

We are receiving loads for truck to New York and Boston. Call if you have anything to ship.

WOOD BROS.

Phone 677 88 Congress St.

IF YOU would like to have your piano tuned by W. W. McIntire tel. 1315. ho tf j1

FOR AN EXPERT to trim, cut down, remove gypsy moths or wreck that old building see Beesley, 14 Hunking St., City. h tf m

HIGHEST PRICES for all kinds of junk Tel. 664-W and I will call. Mr. Dreller. See me before you sell. h tf m6

BUG-OLOGY

What do you call them?

Bedbug (Cimex lectularius). The origin of the name bedbug is unknown, but is supposed to be naturally suggested as it is descriptive. There are many local names for these parasites, as for illustration, around Boston they are called "Chinches," from Baltimore comes the name "Mahogany Flat," in New York they are styled as "Red Coats," around Pittsburgh they are called "Pesky Devils," in Cincinnati and the South, "Nightriders," in St. Louis and Chicago district, "Crimson Ramblers," the great West "Pilgrims." The old saying, "the bedbug has no teeth, but they get there just the same," is correct. Instead of teeth they possess a piercing and sucking beak to draw and rob you of your blood for their own body.

Bedbugs, no matter what you may call them, or where they came from, science has found a way to rid them if you will use faithfully the new chemical Pesky Devils Quietus "P. D. Q." A 35c package makes one quart, enough to kill a million bedbugs, roaches, fleas, ants or cooties, and their eggs as well. P. D. Q. will not injure bedding, and each package contains a patent spout to enable you to get them in the hard-to-get-at-places. Impossible for Pesky Devils to exist where P. D. Q. is used.

Sold by Green's Drug Store and other leading druggists.

LABOR FURNISHED

CAN FURNISH MEN FOR ALL KINDS OF LABOR.

Tony Pinto, Contractor

Tel. 882-X. 1 Jackson St

NEEDLE WORK

STAMPED GOODS, MUSLIN UNDERWEAR,
CHILDREN'S DRESSES, PILLOW CASES,
TABLE COVERS

Threads—Peri Lusta, Royal Society.
Yarns—Utopia, Shetland, Scotch and Germantown,
Good Shepherd Vicuna and Iceland.

D. F. BORTHWICK STORE

GARDEN PARTY OF COLONIAL DAMES

The last in the series of teas and garden parties given by the Colonial Dames of New Hampshire, was held at the Moffatt-Ladd house on Market street Wednesday afternoon and proved a brilliant affair. It was in charge of the Colonial Dames of this city and Dover and there were several hundred guests present from this city and different parts of the state.

The beautiful old mansion was richly decorated with flowers and verdure for the occasion and never looked more attractive and the day was ideal for a garden party.

Marden's Orchestra furnished music for the occasion and Miss Consuelo Bates of Ipswich, Mass., gave special dances. Refreshments of sandwiches, assorted cake, orange frappe, tea and coffee were served by Caterer Haywood Burton and his assistants.

The garden parties have been delightful social events of the season. The first party was given by the Colonial Dames of Manchester and surrounding towns, and the second by the Colonial Dames of Concord and vicinity. The proceeds of the parties are to be used for necessary repairs on the mansion.

CONCORD AND PORTSMOUTH MEET AT 5.30 FRIDAY

The game between the champions of the Concord Sunset League, the Durgins, and the local champions, the K. of C., will be called at 5.30 Friday evening and will go nine innings. This promises to attract the largest crowd of the season.

CLERK-CARRIER EXAM

An examination for clerk and carrier will be held at the postoffice Saturday, Aug. 8.

A TWO BIG DAYS Shoes and Clothing SALE FOR Friday and Saturday

the Portsmouth Bargain Store offers to the public of Portsmouth and vicinity two of the biggest bargain days that was ever held in Portsmouth.

We will sacrifice thousands of pairs of shoes for men, women and children on which we can save you forty per cent by buying them now.

Also we will sacrifice thousands of dollars on men's and young men's clothing and furnishings on which we can save you fifty per cent by buying now, especially in children's school suits.

Come to our store and see for yourself the big bargains which we offer you.

PORTSMOUTH BARGAIN STORE

88 MARKET STREET

Portsmouth, N. H. J. R. COHEN, Mgr.

FOR ALL KINDS OF

General Machine Work

GO TO

Allen & Martin Machine Co.

Opposite B. & M. R. R. Station.

Tel. 1421-W. 238 Deer Street

OPEN CASKETS OF THE DEAD IN OLD CEMETERY

Horrible Sight in Tomb on Maplewood Ave.

One of the old tombs in the Spinney lot in the Maplewood avenue cemetery presents a horrifying sight, brought on by either the work of grave robbers or malicious parties. Three or four caskets have been opened and the remains of the dead scattered about the tomb. The legs of a man have been pulled away from the body and old clothing wrapped around the neck. A casket containing a baby did not escape desecration and was torn open with the others.

The tomb is below the surface of the ground and the wooden doors leading to the same are in splinters. Some of the dead have been there a half century. The last burial was over 25 years ago.

Relatives have visited the tomb and placed the case in the hands of the police who are doing everything possible to locate the guilty parties.

OBITUARY

Pauline Berlin

The funeral of the late Pauline Berlin, wife of Samuel Berlin, was held at 10 a. m. today from her late home on Deer street. The funeral services were conducted by Rabbi Lavenstein. She died at the Portsmouth Hospital on Wednesday morning at the age of 31 years and she leaves a husband and two children. Interment was at the Hebrew cemetery.

Miss Clara Eastman

The death of Miss Clara Eastman occurred on Wednesday evening at the Wentworth Home on Pleasant street at the age of 71 years. Miss Eastman is an aunt of Dr. E. B. Eastman, and has been an invalid for some time. She has made her home in this city for three years or more and before that time made her home with her brother in Boston.

The funeral will be held from the residence of Dr. E. B. Eastman, 303 Pleasant street on Friday afternoon at two o'clock.

Robert Alexander Southworth

Southworth—August 25, at Little Boar's Head, N. H., Robert Alexander in his 68th year. Services at his late home Saturday, August 28 at 2.30 p. m. standard time.

BUSY MEETING OF HOVEY POST NO. 168

Ensign Emerson Hovey Post, No. 168, met at Odd Fellows hall, Wednesday night with a large attendance. Very important business was disposed of. The meeting was marked with good speaking and it is hoped that in the future even more members will attend.

The picnic will be held at the estate of Mrs. Wyman of the Auxiliary who has kindly given over her place for the enjoyment of the Post and their families and friends. This event promises to be a very successful one. To those who were unable to attend last night's meeting, a cordial invitation is extended to attend. The place of the picnic is at Fort Hill Kittery and the time 1 p. m. Saturday, August 28. Come and bring your friends.

Comrade Malley reported further progress as regards the coming musical show which the Post will give in January of the coming year. Most of the principal parts have been assigned. Honorary member Mr. Dan O'Leary was present at the meeting. He is to be cast in one of the important parts and will assist in picking out the members of the chorus, both the male and female. Here is a chance for the younger set of Portsmouth to help this worthy organization and also show their friends that the Portsmouth boys and girls can give as good a show as that of the larger cities of New England. Everyone that wishes to, will be given a chance. Of course the best will have to be picked for the parts assigned.

Competent chaperones will be in attendance at all rehearsals and all shows. This show promises to be the biggest and best that has ever been attempted in this city.

Auction Sale HOUSEHOLD GOODS

Monday, Aug. 30, 1920
1.00 P. M.

58 Summer St., Portsmouth, N. H.

Consisting of Coal Range with waterfront, Gas Range, Gas Water Heater, Ice Chest, Dining Extension Table, Six Chairs, 4-6 Iron Bed, Spring and Mattress; Six Single Iron Beds with Springs and Mattresses; Lady's Desk, Four Dressers, Chamber Chairs and Rockers; Bedroom Carpets, Four Large Rugs, Kitchen Utensils; Electric Lamp, Mirrors, Shades, Couch Covers, Electric Vacuum Cleaner; Dishes, Etc.

All goods to be removed on day of sale. Terms Cash.

R. CLYDE MARGESON,
Auctioneer.

Fish FOR Friday

Large Mackerel, 25c lb.
Small Mackerel, 35c lb.
Haddock, 9 cts.
Swordfish
Shad Salmon
Halibut
Cod Fish
Butter Fish
Live Lobsters
Cunners

Prompt delivery in any part of the city.

50 BOW ST.
Tel. 147-W.

E. S. Downs

BIRTHDAY PARTY

Mr. and Mrs. Conrade C. Schirmer gave a birthday party to their oldest son, Clarence Schirmer, in honor of his thirteenth birthday, which was a beautiful affair. The room and table was prettily decorated, his pretty birth day cake being in the center of the table and made a pretty showing. The room was decorated with flowers, bells and ribbons of all colors.

The evening was started with dancing, all the popular dance music being played on the victrola. After an hour of dancing a buffet lunch was served, consisting of ice cream and fancy cakes of all kinds, punch and fruits.

He received many presents, which will help him to remember the affair.

Among those that were present were Misses Veronica Horan, Edith Fuller, Rubena Brewster, Emma Jewett, Evelyn Brewster, Annette Moore, Catherine Jewett, Edwina Butler, Evelyn, Ethel and Ina Schirmer, Conrade Jr., Kenneth Smart, Donald Vaughn, Frank Jewett, Oscar Vaughn, Hugh McCann, John McCann.

Mrs. Schirmer was assisted in entertaining by Mrs. John Miller.

HOLD THE TRAIN TO COLLECT FARES

There was much confusion on one of the navy yard trains this morning owing to the new railroad rates of fare. Several of the yard employes holding 25-ride book tickets had not renewed the same to meet the requirements and all books not purchased on the 20th were not honored. Over 150 passengers were required to pay the full fare, 10 cents, from Portsmouth and in order for the conductor to collect the same, the train was held up for some time on the Portsmouth and Kittery bridge.

BOARD SENT HERE TO INVESTIGATE

Inquired Into Drowning of Coast Guard Men in Harbor on May 3.

A board of inquiry representing the U. S. Coast Guard made up of Commander George E. Carmine, division commander, Commander A. L. Gamble assistant inspector of the district and Lieut. Commander T. J. Gorman, all of Boston, have been here for the purpose of investigating the accident in which three young surfmen attached to the Coast Guard station Isle of Shoals, lost their lives on May 3 by the capsizing of a boat in the harbor. The board met at the station on Wood Island and the Shoals where the several members of the coast guard were heard relative to the sad affair.

Supt. S. R. Sands who was on a trip over his district, was called back to meet the board and help out the investigation.

The board returned to Boston on Wednesday.

IMPORTANT MASONIC NOTICE

The members of St. John's Lodge, No. 1, A. F. & A. M. of Portsmouth, N. H., are herewith notified that a very important meeting of the committee recently appointed to conduct a drive for funds with which to purchase a Masonic Home, will hold their weekly meeting at the Hackett House, 351 Middle street, Friday evening, Aug. 27. All members are urged to be present at this time to inspect property, and to enjoy a social hour.

Fraternally,
WOR. CHARLES H. AMHOFF
Chairman Committee.

he 21 a26

TICKETS FOR THE BIG SHOW

There is a big demand for tickets for the sensational boxing attraction Monday evening. Tickets may be obtained at the box office Freeman's hall Saturday evening from 7.30 till 10 o'clock.

PURCHASED YATES HOUSE

Attorney Harold M. Smith has purchased the Yates house on Middle street and will occupy same as a residence.

Tel. 8 for real taxi service, day or night. Hislop Garage Co. Tel. 8.

Local Dashes

Only five days more of August.

Monuments and gravestones, J. H. Dowd Co., Market street.

For delivery service that's right phone 1403, Newick Ice Co. h tf a24

Ship by return load. Phone 762-W. The I. S. Trucking Bureau. h tf m19

The red truck delivers to Wallis Sands and New Castle. Tel. 1403, Newick Ice Co. h tf a24

The Redpath Chautauqua entertainments which began in this city today are arousing great interest and large audiences are assured.

Taxi Service Day or Night, Phone 27 or 34, Portsmouth Motor Mart. h tf m7

Try Cole's for your cleansing, pressing and dyeing, 142 Fleet St. Tel 1503.

Fire Insurance of all kinds, including auto fire insurance. Caswell Agency, 9 Congress street.

Music every Sunday afternoon from 1 to 3 p. m. at Hotel Pepperrell, Kittery Point. Dancing every Tuesday.

Gladiolus 50c doz. Asters 35c doz. Largest assortment in the city. Call at the garden 740 Islington t. Tel. 536. H. D. Jenkins. h 6t a24

Healthful Buttermilk delivered with Milk, Cream, Butter and Eggs from all our trucks and wagons. Portsmouth Creamery, 160 Bow St. h tf m20

Miss E. M. Niles who is located upstairs in the Buckminster House, has in a full line of her Fall Hats. They are just right for the coming holiday. h 3t a25

The drop in sugar prices may be puzzling the experts, as is reported in a news dispatch, but it is not causing the consumer any great mental stress and every one is pleased to see the sugar signs in some of the grocery store windows, when a year ago it was hard to purchase a few pounds to be used in preserving and then one had to get brown sugar.

Spend the day on the ocean. Isles of Shoals steamer leaves week days at 11.30 a. m. Sundays 11.00 a. m. $1.00 round trip, plus war tax. he tf jy9

$3500

Buys 8-room house with light and bath, 225 South Street.

Fred Gardner

Phone 344W. Globe Building

For Sale

314 Middle St.

8-Room modern house, bath, heat, room for garage, corner lot, excellent location.
Price, $7000.

For Sale

574 Broad St.

7-Room modern new house, bath, gas and heat.
Price, $5300.

BUTLER & MARSHALL
5 Market Street.

Reinewald's Music School
TEACHES
Violin, Cornet, Trombone, Mandolin and Tenor Banjo
Agent for Holton's Band Instruments, Gibson's Mandolins.
Few Bargains in 2d Hand Instruments.
Teacher of Non-Pressure Method for Band Instruments.
R. L. REINEWALD
Ex-Bandmaster, U. S. Navy.
2 Gates Street. Phone 1158-M.

Antique Furniture

Old Crockery, Pewter, Brass Goods and Hooked Rugs.
J. L. O. COLEMAN
Tel. Con. 217 Market St.

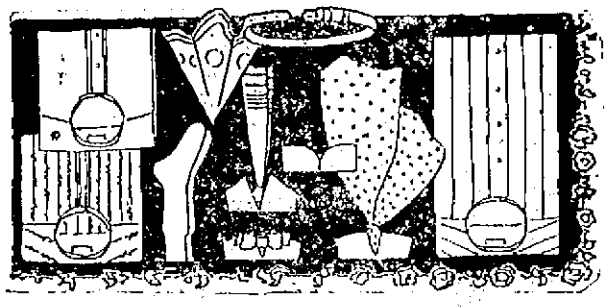

Some new patterns in shirts, early arrivals of some of our purchases for fall. Big showing of medium and high grade neckwear in the stylish shapes including the new, narrow width knitted silks now so popular. New shapes in soft collars, smart socks and handsome handkerchiefs. Belts and separate silver belt buckles.

Henry Peyser & Son

Selling the Togs of the Period.

Mid-Month List Now on Sale

Columbia Records

Marion Harris' First Columbia Records

No one can equal Marion Harris' characteristic songs of the "Blues." This petite, peppy popular artiste has now agreed to make records *exclusively* for Columbia. Her first four true blue selections are:

Left All Alone Again Blues (From The Night Bird) / Everybody But Me	A-2919 $1.00
The St. Louis Blues / Homesick Blues	A-2944 $1.00

She Stole Al Jolson's Heart

"In Sweet September"—that's when she did it. Hear this *exclusive* Columbia artist sing about it for you. Coupled with "Early in the Morning (Down on the Farm)" by Frank Cronit, *exclusive* Columbia artist.
A-2946—$1.00

Ted Lewis Trots Out His Own Fox-Trot

"Somehow," is its appropriate title, because Ted Lewis has somehow contrived to compose the music, play the saxophone, and lead his own jazz band all at once, *exclusively* for Columbia, in this greatest dance hit since "Dardanella." A-2945—$1.00

A Few More Mid-Month Hits

Marion (You'll Soon Be Marrying Me)—	Frank Cronit	A-2948 $1.00
Pretty Kitty Kelly	Charles Harrisc	
Dance-O-Mania—Fox-trot	The Happy Six	A-2948 $1.00
Saw and Easy—Fox-trot	Louisiana Five Jazz Orchestra	
Tripoli—Medley Waltz	Prince's Orchestra	A-4157 $1.25
Romance—Medley Waltz	Prince's Orchestra	

New Process Columbia Records
Individually inspected. Durable, delightful, dependable, accurate in every detail.

Standard Models up to $300
Period Designs up to $2,000

HASSETT'S MUSIC AND ART
115 Congress Street.

TAXI TEL. 3 SERVICE